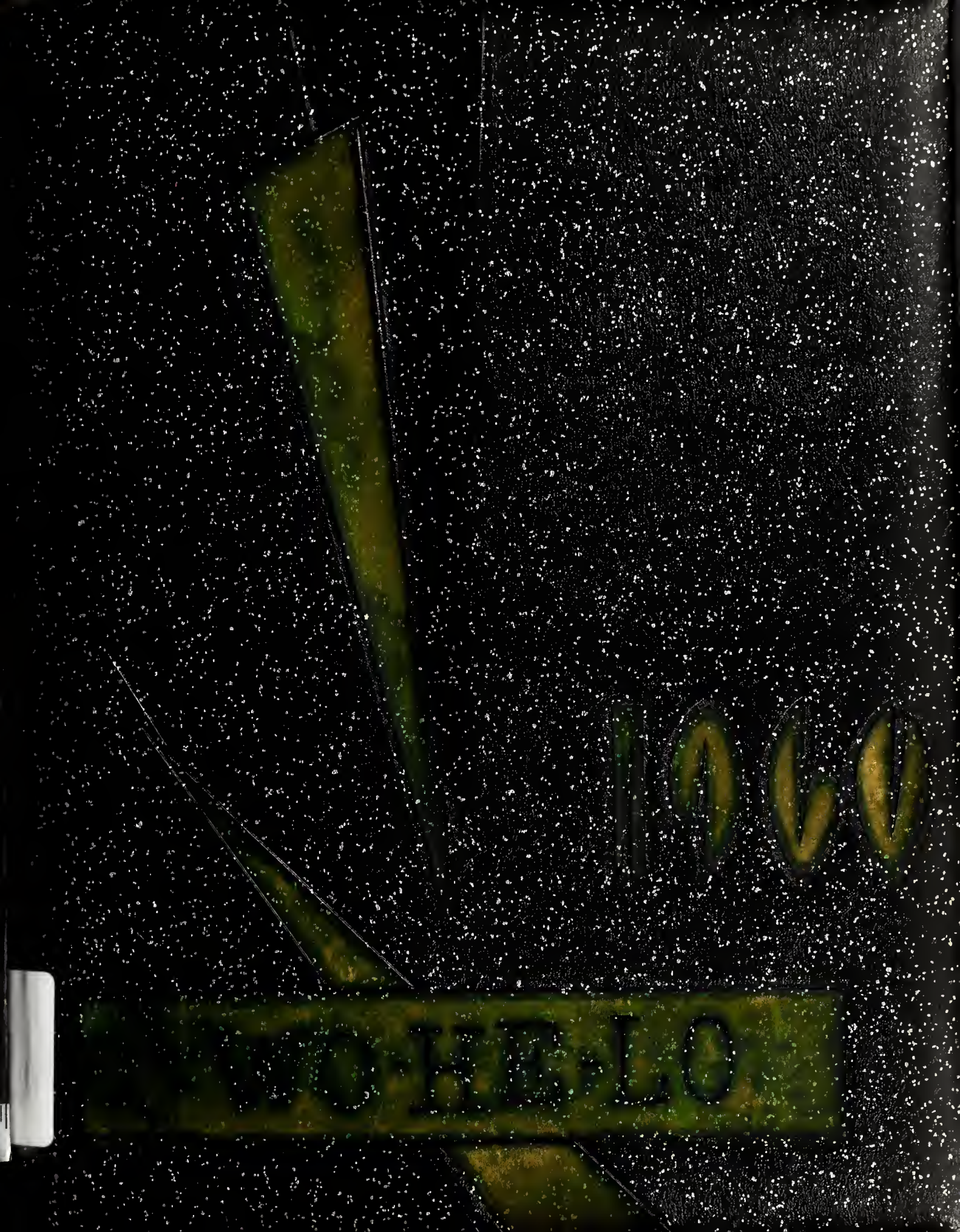
1960

PLEASE RETURN TO STUDENT CENTER.

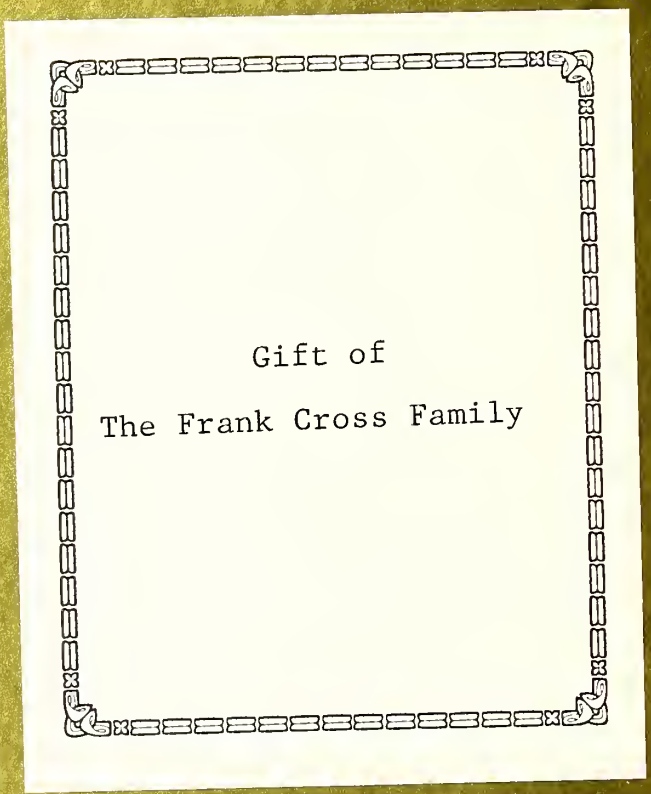

EAST CENTRAL JUNIOR COLLEGE 1960

Decatur,

Mississippi

Todd Hall

Newsome Hall

Scott Hall

Within these page
forever bind us together
this, the 1959-60 WO
echoes of the many foo
and on the campus shal
toward the goals instilled

Neshoba Hall

Jackson Hall

Winston Hall

lie memories which shall
As you turn each page of
HE-LO, we hope the
steps made in the corridors
inspire you to reach higher
during this year at E.C.J.C.

H60

This year the Staff of the Wo-He-Lo takes great pleasure in dedicating this yearbook to a woman whom we, the Staff, the student body, and faculty consider a most outstanding individual. She is a person who has a sincere interest in those she so ably guides and directs. She is an untiring worker, a dedicated teacher, and her sincerity and graciousness have won for her an enduring place in the hearts and memories of those whose lives she has touched. As a small token of our appreciation and confidence, we humbly and gratefully dedicate this, the 1959-60 Wo-He-Lo, to Mrs. May R. Pennington.

PRESIDENT'S MESSAGE

I am honored to be privileged to extend a brief word of thanks for all the labors going into this memorial publication which, I am sure, will grow more meaningful as the years go by. Certainly 1960 is a year to remember--the many lasting friendships, the academic accomplishments of so many fine young people, the victories in the several inter-school activities, the dedication of a fine new library, to mention a few.

Especially, I want to extend to each and every personality contained herein my very best wishes for a happy and a successful life during the years ahead.

Most cordially,

ADMINISTRATION

L. D. FURGERSON
Dean and Math

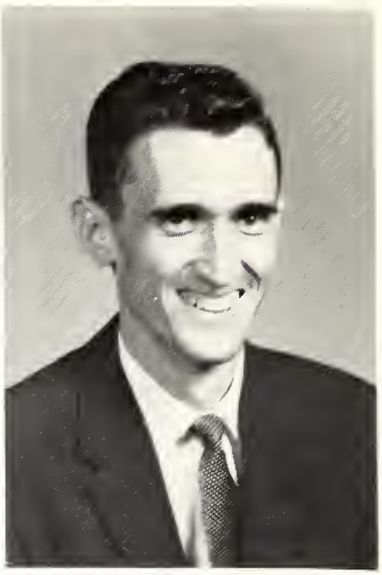

B. L. GRIFFIN
Business Manager

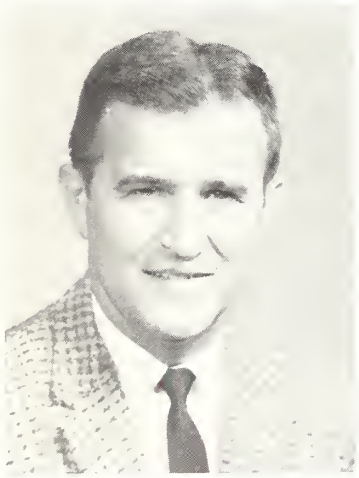

CLAYTON BLOUNT
Dean of Men

MISS ERMA LEE BARBER
Dean of Women

MRS. OLLIE PRINCE
Assistant Dean of Women

MRS. BOB EVERETT
Commerce and Public Relations

B. J. TUCKER
Farm Manager and Agriculture

FACULTY AND STAFF

O. B. MAYO
Auto Mechanics

MRS. B. J. TUCKER
Secretary

MRS. T. R. MAYS
Secretary

MRS. B. L. GRIFFIN
Secretary

MRS. LEX MASON
Secretary

MRS. F. M. CROSS
Director Student
Center and Book
Store

MRS. O. B. MAYO
Student Center

MISS LUCILLE WOOD
Physical Education

Tough game, but we won it, Mr. Cheney, Mr. Oswalt.

FACULTY

DENVER BRACKEEN
Basketball Coach
Guidance

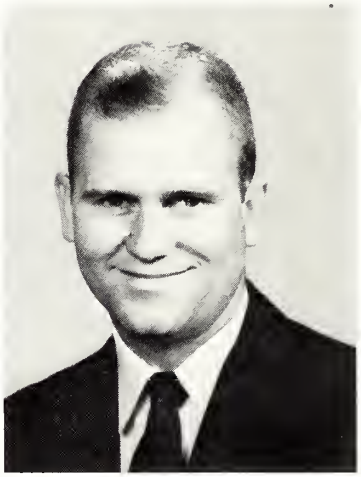

THOMAS L. CHENEY
Football Coach
Commerce

BOBBY OSWALT
Football Coach
Physical Education

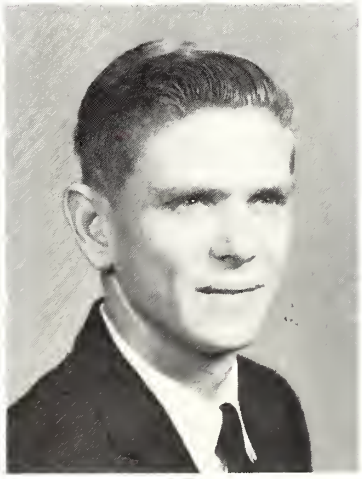

GERALD WELLS
Art

W. C. FULGHAM
Bible

Heap Big Catch, Mrs. Pennington.

MISS UNA HARRIS
English

FACULTY

MRS. MAY PENNINGTON
English and French

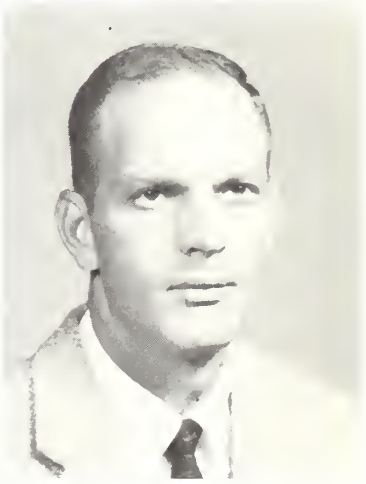

RUDOLPH MAYES
English

MRS. L. S. SIMMONS
English and Reading

OVID VICKERS
English and Speech

MISS ETHEL BURTON
Librarian

CALVIN HULL
Social Science

Pleased? Mr. Fick.

FACULTY

L. B. SIMMONS
Social Science

MRS. JIM McMULLAN
Social Science and German

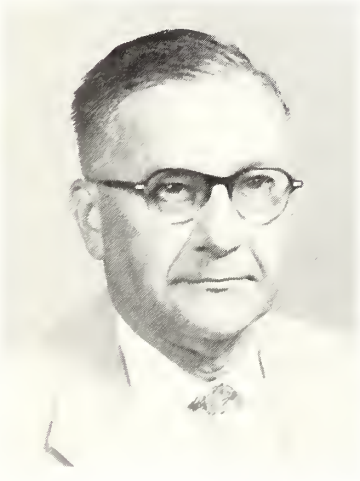

R. G. FICK
Music

MRS. BILL OGLETREE
Music

T. L. TENHET
Band Director

Such faces. Mr. Evans, Mr. Vickers, Mr. Blount.

LOMER E. CLIBURN
Education and Psychology

FACULTY

J. O. EVANS
Industrial Education

FRANK T. RIVES
Math and Physics

F. M. CROSS
Chemistry

F. E. LEATHERWOOD
Biology

MRS. CALVIN HULL
Home Economics

J. WALLACE BEDWELL
Commerce

Miss Burton at work

FACULTY

CHARLES PENNINGTON
Commerce

JAMES EZELLE
Electricity

MISS BARBARA ALLEN
B.S.U. Director

REV. J. L. NEILL
Wesley Director

R. C. ALLEN
Forestry

H. W. THORNTON
Nightwatchman

MRS. EDGAR GORDON
Dietitian

MAINTENANCE

L. T. TURNER

ALBERT EZELLE

R. L. MILLING

NEWLY ERECTED LIBRARY SHOWING JACKSON HALL IN BACKGROUND

CLASSES

SOPHOMORE CLASS OFFICERS

President . . . . . Melvin Tingle
Vice-President . . . . . Eckle Wood
Secretary. . . . . Hilda Adair
Treasurer. . . . . June Brantley
Student Council Representatives . Kay Posey, Byran Barnett
Sponsors . . . . . Mrs. C. H. Hull, Mr. C. H. Hull

SOPHOMORES

HILDA ANN ADAIR
Newton

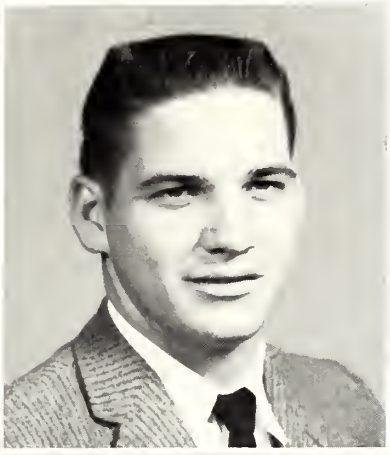

NORMAN ADCOCK
Philadelphia

KEATON ADDKISON
Louisville

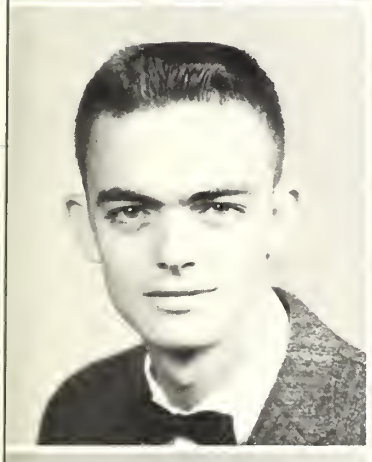

JAMES ALLEN ALFORD
Walnut Grove

BILLY FRANK ALFORD
Morton

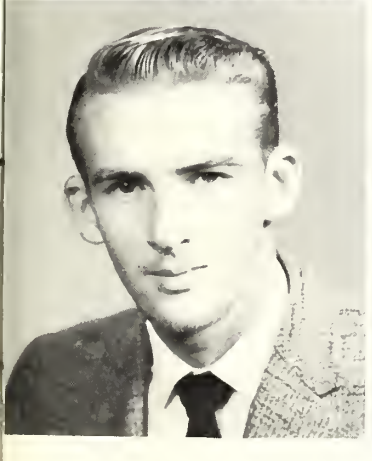

PAUL ALLEN
Noxapater

BOB BAKER
Philadelphia

JIMMY BARFIELD
Forest

BRYAN BARNETT
Philadelphia

CHARLES BISHOP
Fairhope, Alabama

BOBBIE NELL BLANTON
Louisville

WILLIAM RAYFORD BOOTH
Morton

JON DUDLEY BOUNDS
Forest

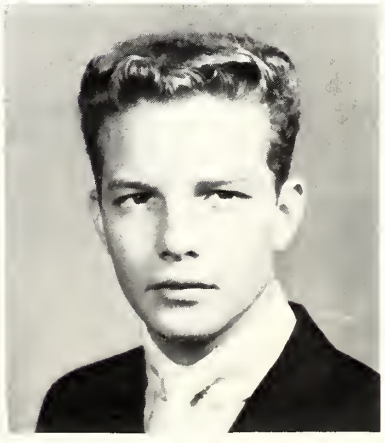

JUNE BRANTLEY
Philadelphia

CARLETON BROCK
Carthage

LARRY NEAL BROWN
Union

MORES

RILEY BURTON
Newton

JIMMY CAGLE
Louisville

BOBBY CALDWELL
Crowville, Louisiana

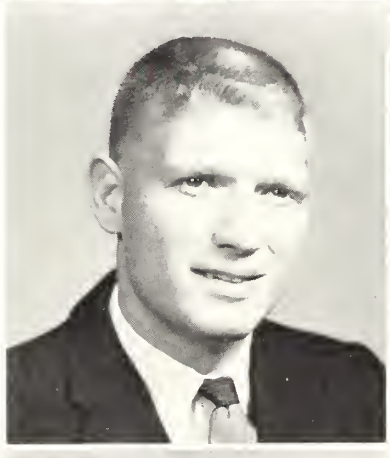

WILLIAM ALFRED CALLOWAY
Pensacola, Florida

BETTY CHAMBLEE
Madden

JIMMY CHRESTMAN
Daphne, Alabama

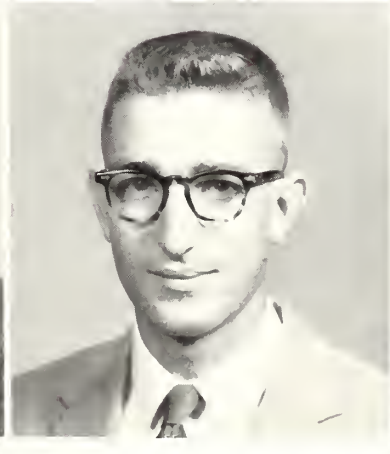

MIKE COOK
Philadelphia

BROOKS COX
Sebastopol

RODNEY DAFFRON
Ragland, Alabama

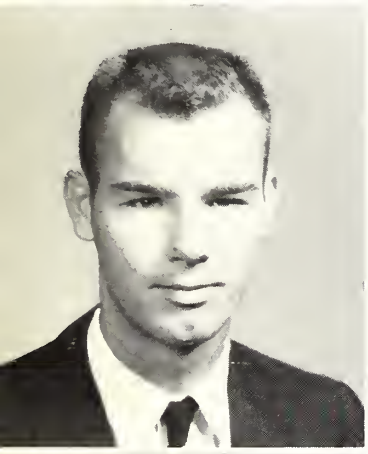

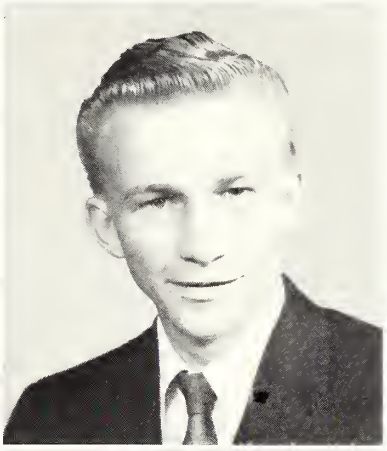

ROBERT L. DAVIDSON
Sebastopol

OTIS RAY DAVIS
Morton

WILLIAM DOBBS
Morton

TIM DUCKWORTH
Forest

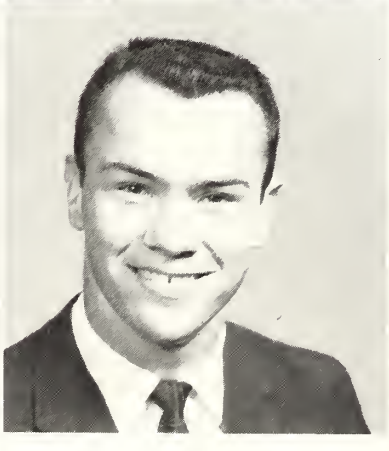

PATSY DUNIGAN
Philadelphia

BILL DURR
Forest

BETSY EASLEY
Louisville

MORES

NANCY EAVES
Louisville

PAUL EAVES
Louisville

LLOYD FERGUSON
Carthage

RALPH FRAZIER
Louisville

ILENE FULLER
Louisville

JACK R. FULTON
Union

RODRIGO GONZALES
Mexico

JERRY GRAHAM
Decatur

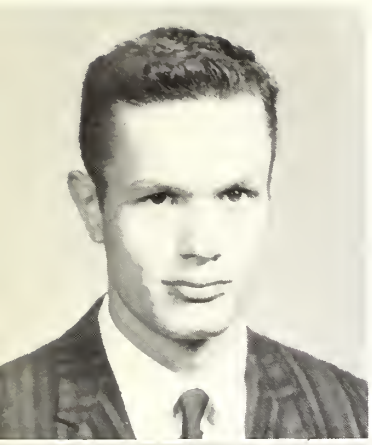

HAROLD GRAHAM
Conehatta

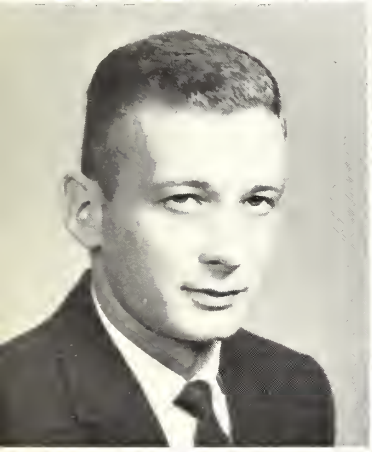

DENNIS GRAY
Philadelphia

DONALD GRISWOLD
College Park, Georgia

BILLY GROSS
Carthage

FRED HANNA
Louisville

JERRY HARRISON
Union

NANCY HEMBREE
Philadelphia

LARRY HENDERSON
Forest

MORES

WILLIAM HERRON
Forest

RAY HILDEBRAND
San Antonio, Texas

TOMMYE HOGUE
Walnut Grove

MARIE HOLLINGSWORTH
Newton

BOB HOPKINS
Holly Springs

DON HOWINGTON
Little Rock

REVIA HUDSON
Louisville

PEGGY IDOM
Newton

EDDIE JOHNSON
Philadelphia

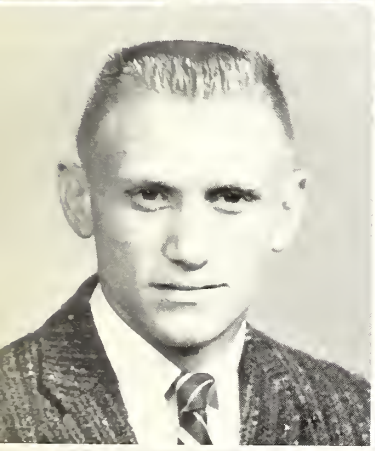

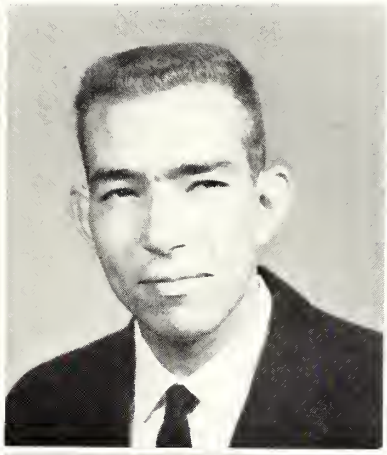

JOHN JOLLEY
Forest

DOYLE JONES
Forest

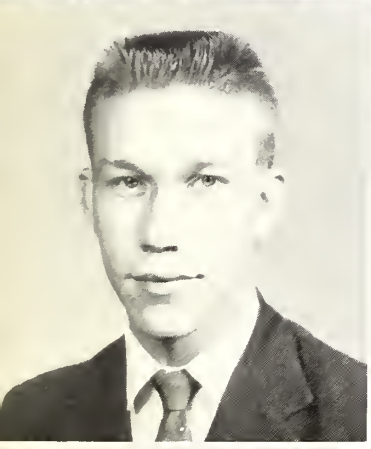

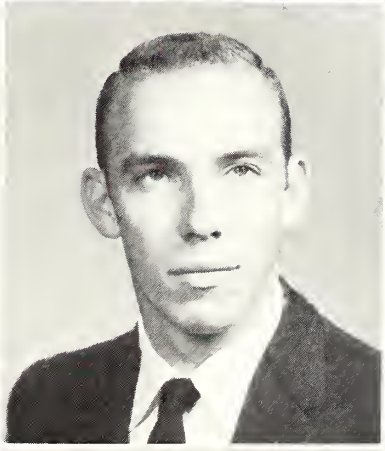

HARLAN JONES
Philadelphia

JOE KELLY
Carthage

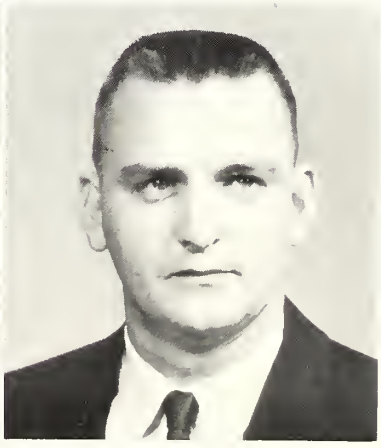

ROY KIRKLAND
Philadelphia

DONNA KIRKSEY
Union

HAROLD LAND
Louisville

MORES

TOMMY LANDERS
McCool

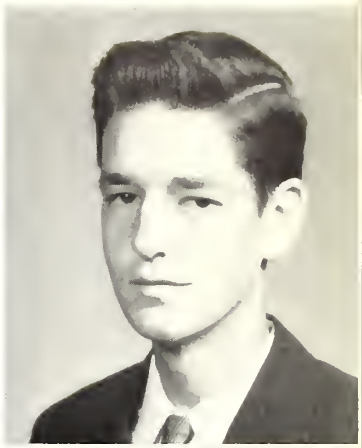

FAYE LEACH
Union

MARY LEACH
Conehatta

RICHARD LIVINGSTON
Morton

MARTHA LYLE
Philadelphia

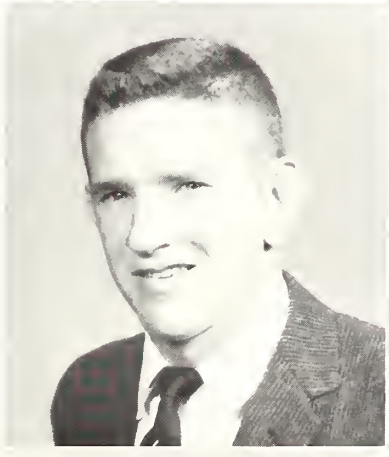

RAYMOND MABRY
Lake

HOMER McBRAYER
Noxapater

DALE McCANN
Sebastopol

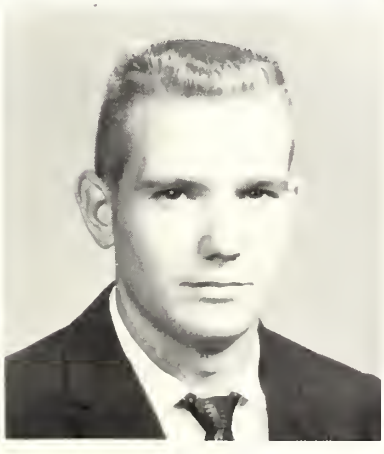

BILLY JOE McDONALD
Fairhope, Alabama

DONNA McDOWELL
Ackerman

JEAN McMAHAN
Union

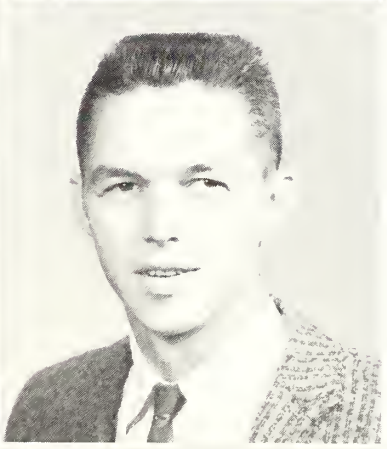

FAYE McNAIR
Union

BOB McNEIL
Philadelphia

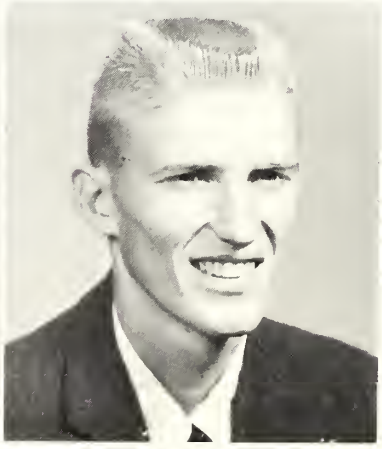

JIM McPHAIL
Carthage

BARBARA MAJURE
Madden

SHERRELL MARSHALL
Philadelphia

MORES

GAINES MASSEY
Morton

EARNEST MATTHEWS
Neshoba

BRENDA JOYCE MILES
Louisville

RANDY MILES
Neshoba

MARVIN MILLER
Louisville

BRUCE MOORE
Union

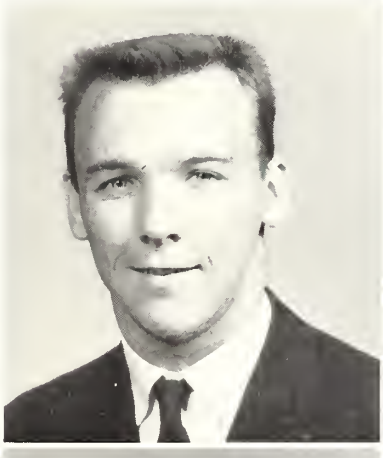

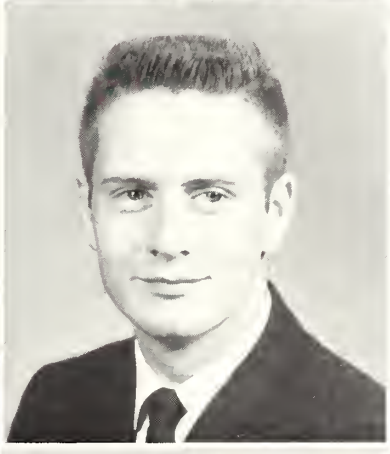

ROBERT MILNER
Morton

JUNE MONROE
Hickory

DINKY MORRIS
Philadelphia

MARLENE MUNN
Union

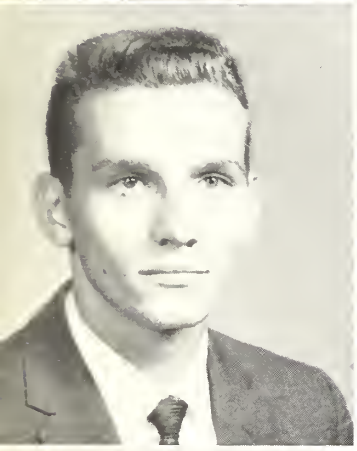

THOMAS NEAL
Morton

JIMMIE NICHOLS
Morton

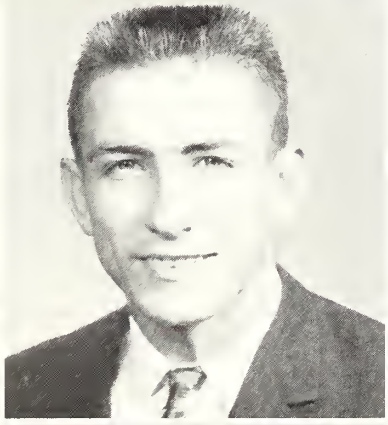

PEGGY NICKELL
Dermott, Arkansas

JOE NOWELL
Philadelphia

TERSIE OLIPHANT
Forest

ZERELDA ORGERON
Louisville

JO LYNN PARKER
Philadelphia

MORES

PERCY PARKER
Morton

LAMAR PARKES
Nanih Wayia

ALBERT PARKS
Louisville

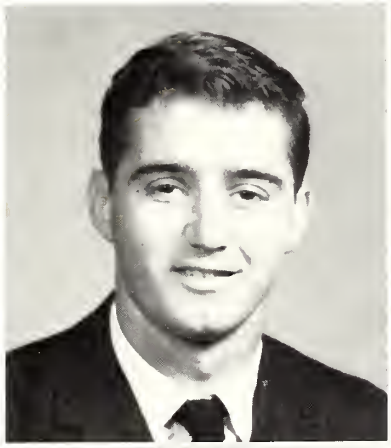

JO ANN PEAGLER
Morton

RAY PHILLIPS
Carthage

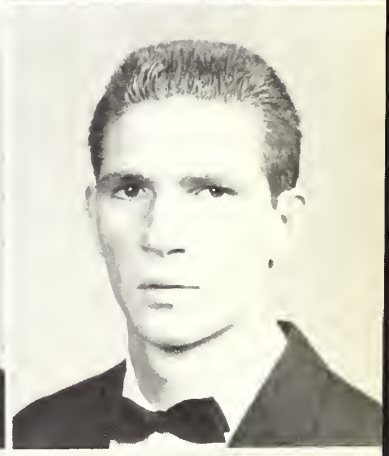

KAY POSEY
Union

KENNETH POSEY
Philadelphia

RALPH PRICE
Noxapater

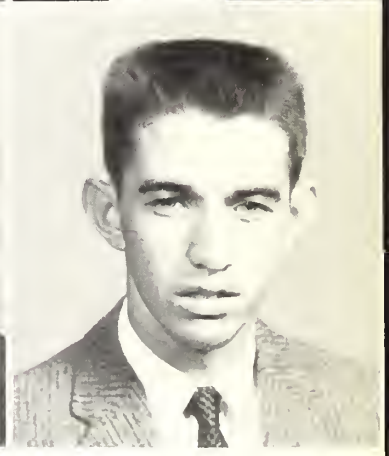

ELIZABETH RICHARDSON
Carthage

JANE RICHARDSON
Carthage

TOMMY RICHARDSON
Enterprise

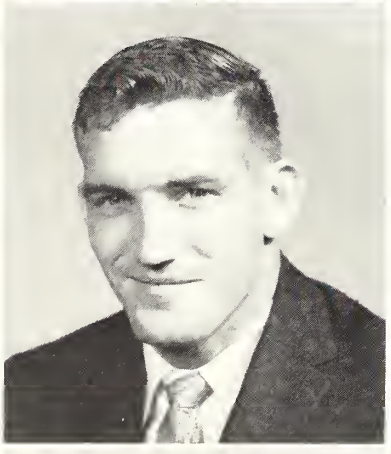

TORRIS RYALS
Louisville

DOYLE SCAIFE
Many, Louisiana

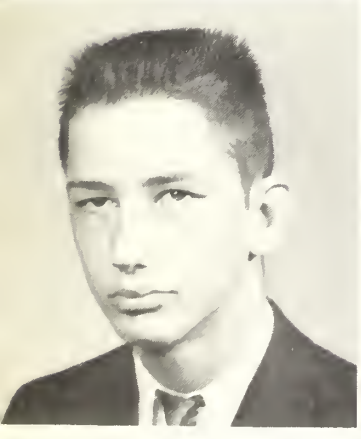

JESSIE SHOEMAKER
Morton

WILLIAM SIMKINS
Decatur

EDGAR SIMPSON
Morton

MORES

JANETTE SIMS
Decatur

CLINTON SMITH
Philadelphia

ELIZABETH SMITH
Philadelphia

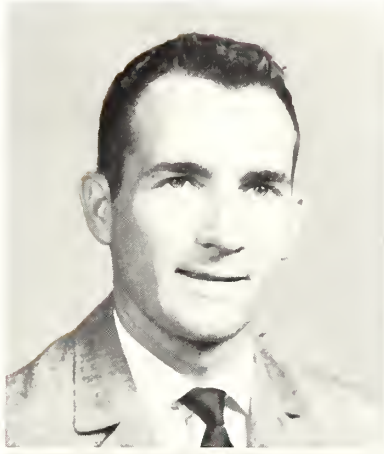

CAROLYN STATON
Union

V. J. STEGALL
Pelahatchie

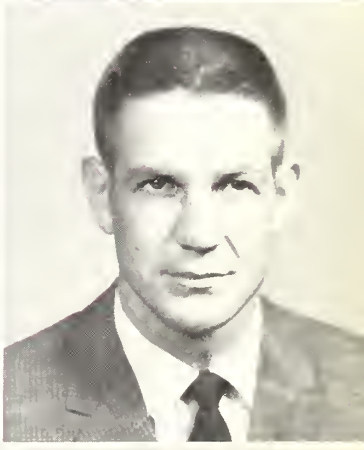

SONNY STOKES
Philadelphia

ANN SUDDUTH
Carthage

EUGENE TATE
Forest

DORSEY THOMAS
Union

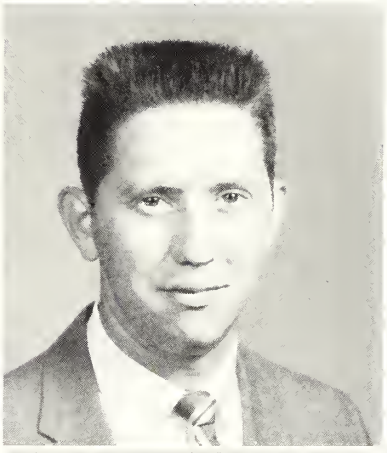

MELVIN TINGLE
Philadelphia

BARRY TISDALE
Morton

DEQUENCY TOWNSEND
Lena

VIRGINIA WAGGONER
Morton

WILLIAM WALDRIP
Forest

DALE WALDROP
Newton

ELIZABETH WALKER
Newton

TRUMAN WALTON
Newton

MORES

RICHARD WEST
Indianapolis, Indiana

BEVERLY WHITE
Philadelphia

RILLA WILLIAMS
Hickory

MARTIN WILLIAMSON
Nanih Waiya

WARREN WILLIS
Union

JERRY WINSTEAD
Union

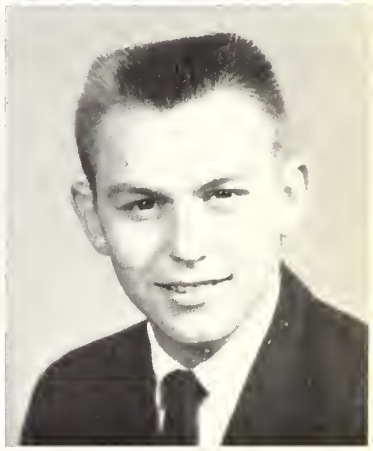

ECKLE WOOD
Philadelphia

PAUL WRIGHT
Carthage

BILLY RAY YOUNG
Forest

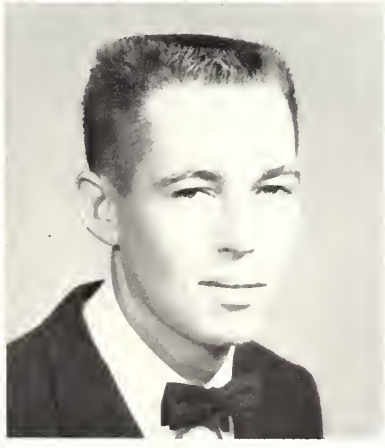

FRESHMAN CLASS OFFICERS

President . . . . . Grady Palmer
Vice-President . . . . . Malcolm Massey
Secretary . . . . . Mary Randall
Treasurer . . . . . Ann Hester
Reporter . . . . . Peggy Lewis
Student Council Representatives . . . Maxine Charlton, Larry Perry
Sponsors . . . . . Mr. Clayton Blount, Mr. Ovid Vickers

FRESHMEN

JO AGNEW
Morton

MARY ALDERMAN
Carthage

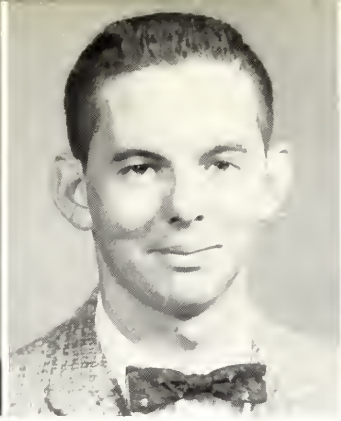

BILL ALEXANDER
Little Rock

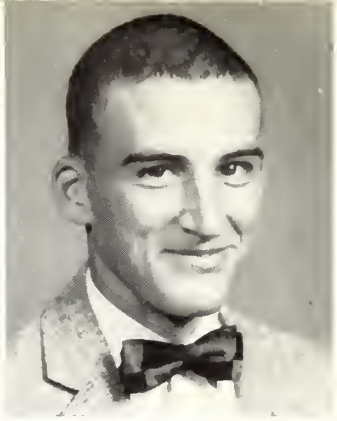

PAT ALLEN
Noxapater

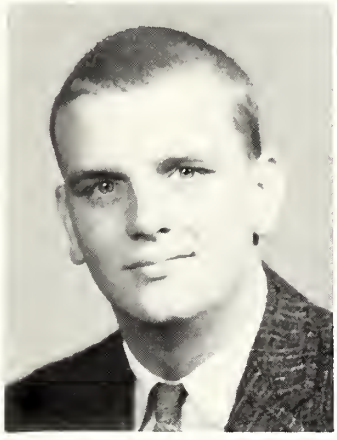

CHARLES ALLMAN
Louisville

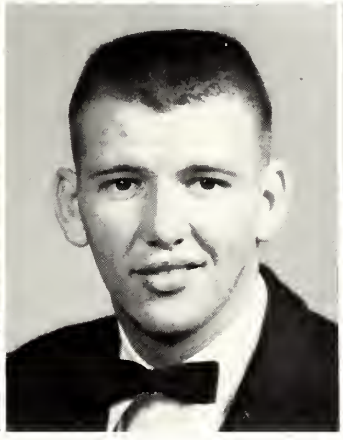

BILLY ARLEDGE
Philadelphia

REBECCA BARRETT
Philadelphia

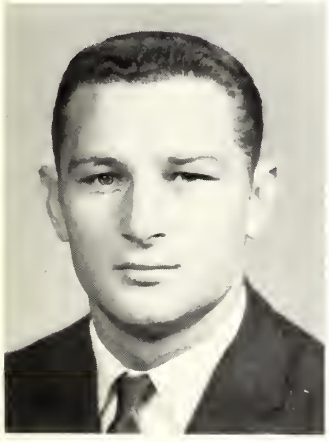

BILLY BAUCUM
Newton

ASHTON BAUGH
Fairhope, Alabama

MARY BLAKENEY
Forest

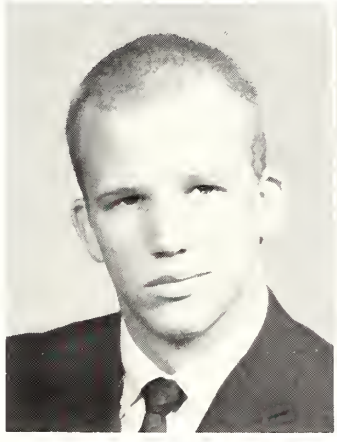

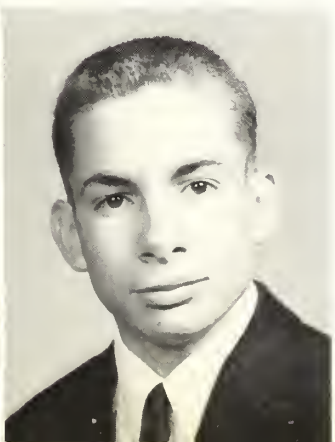

PEGGY BLISSETT
Morton

BOBBY BOGGAN
Hickory

BETTIE BOYDSTUN
Louisville

CORVAIN BRANTLEY
Forest

VONNIE MAC BRELAND
Newton

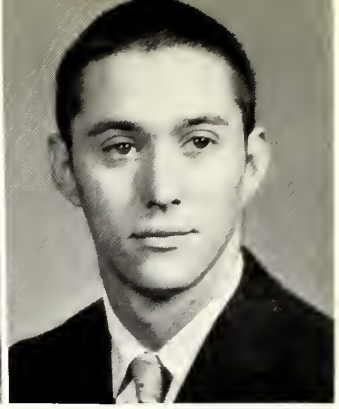

FORREST BRIDGES
Carthage

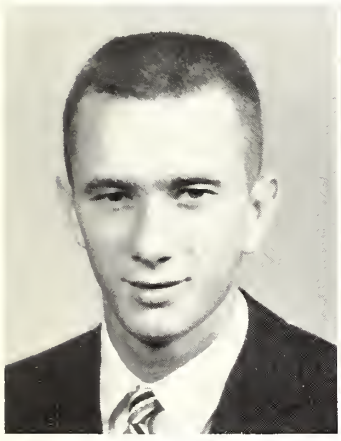

LARRY BRYAN
Noxapater

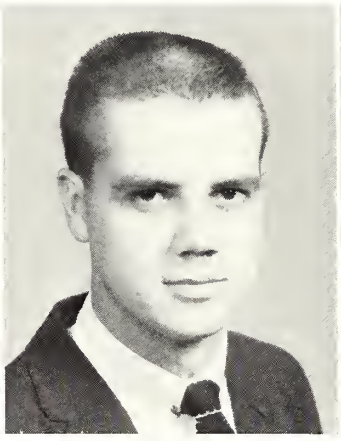

GEORGE BUCKNER
Louisville

CYNTHIA BURKES
Philadelphia

FRESH

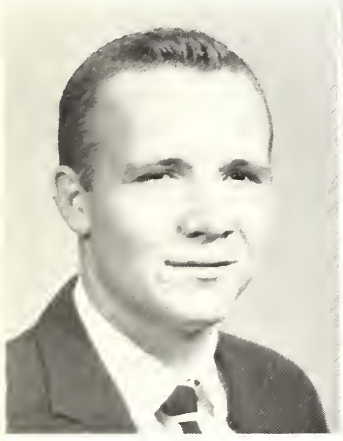

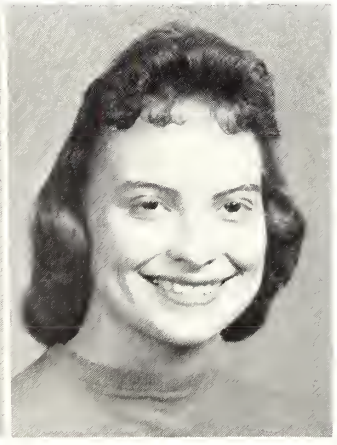

JERRY BURT
Philadelphia

SUE BUTTS
Union

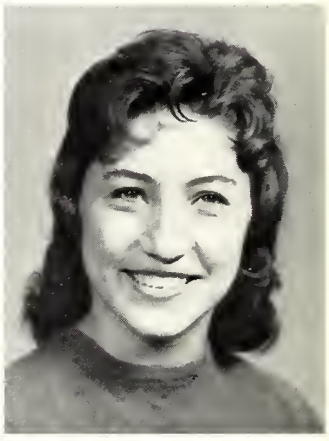

DANA CAIN
Marietta, Georgia

JEFF CAIN
Fairhope, Alabama

TONY CARNEVALE
Montclair, N. J.

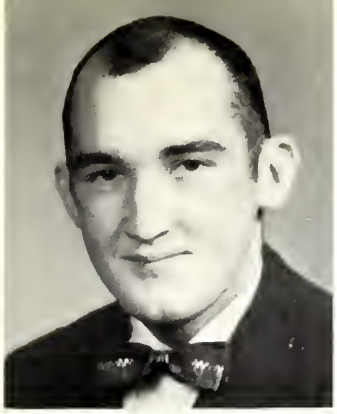

DAN CARPENTER
Carthage

CHARLES CARTER
Newton

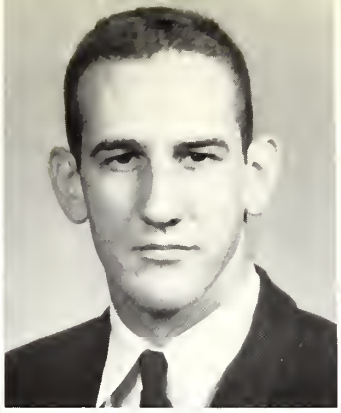

PAT CARTER
Philadelphia

WAYNE CAVE
Prichard, Alabama

MEN

MAXINE CHARLTON
Louisville

FREDDIE CHILES
Louisville

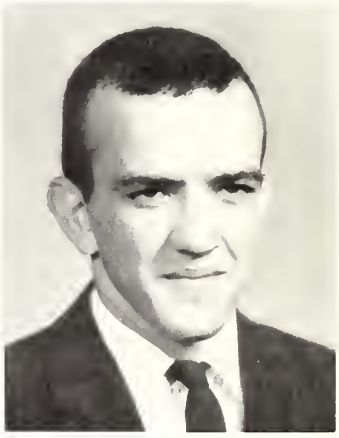

BILLY CHISOLM
Union

RALPH CLARK
Louisville

WYDEL CLARK
Philadelphia

JIM CLARKIN
Gloversville, N. Y.

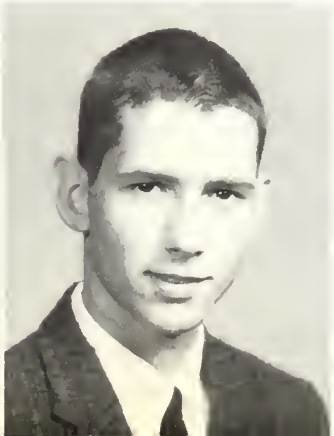

MAURICE CLAY
Louisville

AL CONROW
Fairhope, Alabama

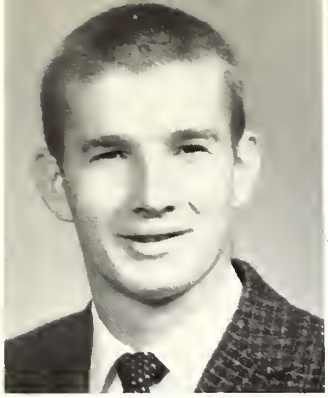

KEITH COOPER
Morton

FLOYCE COPELAND
Newton

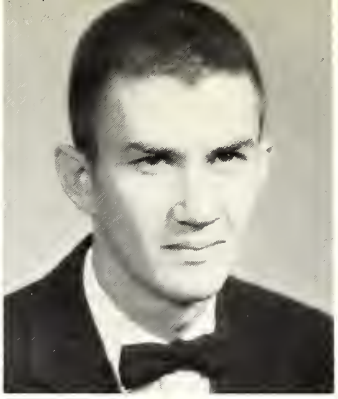

MARLON COPELAND
Philadelphia

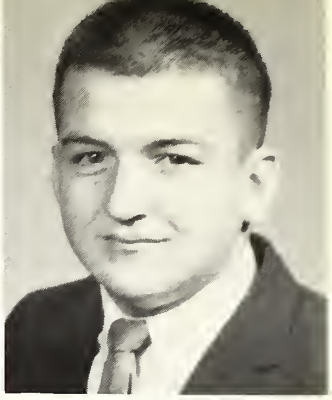

ARTHUR COWARD
Morton

LORETTA COWARD
Morton

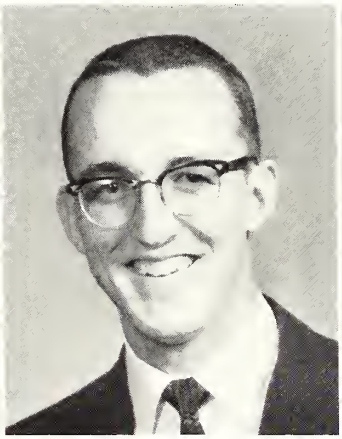

TIM CROSWELL
Philadelphia

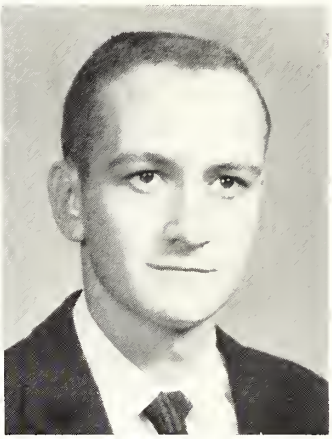

TOM CROSWELL
Philadelphia

FRESH

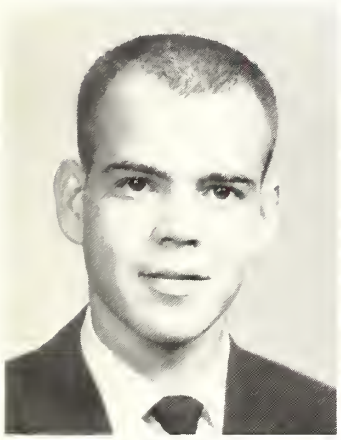

ROBERT CUMBERLAND
Philadelphia

BILL DAMERY
Kodiak, Alaska

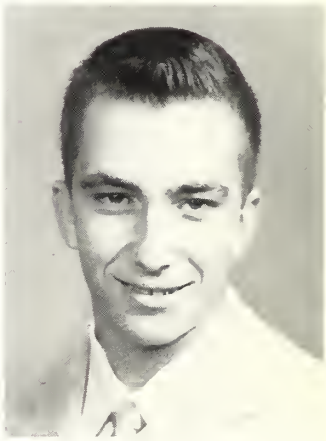

DEAN DAUGHERTY
McIntosh, Alabama

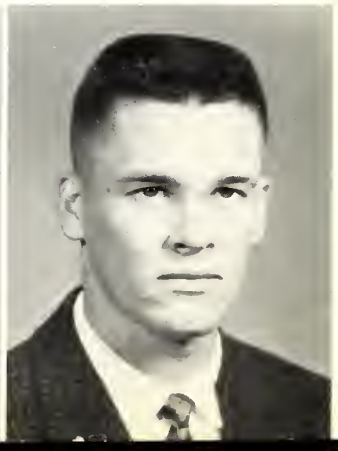

MARTHA DELK
Columbus

BOB DENNIS
Gwin, Alabama

RONALD DODSON
Ireland, Indiana

JEAN DODSON
Forest

LAVON DOZIER
Neshoba

JAY DYER
Knoxville, Tennessee

MEN

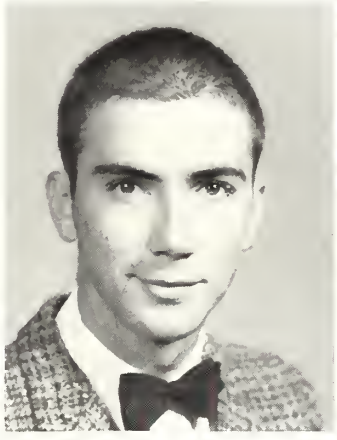

TIM EAKES
Philadelphia

HELEN EAVES
Louisville

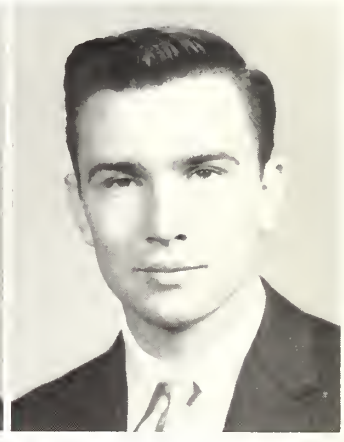

DOYLE EAVES
Louisville

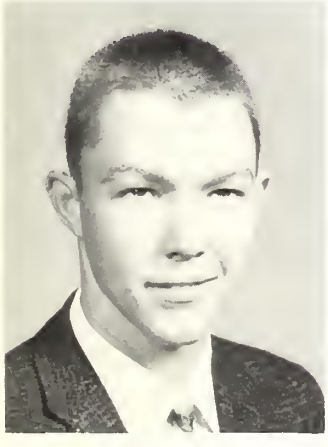

FRANK EAVES
Louisville

JON EDMUNDSON
Fairhope, Alabama

EDWARD EICHELBERGER
Forest

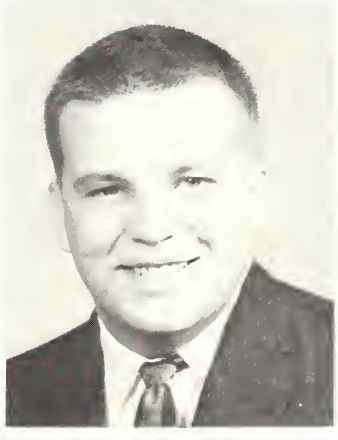

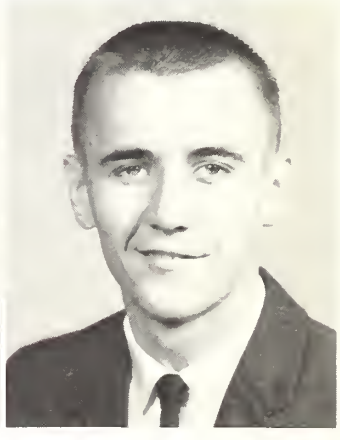

GEORGE ETHEREDGE
Calvert, Alabama

JOE EUBANKS
Philadelphia

ELMA DEAN EVANS
Lake

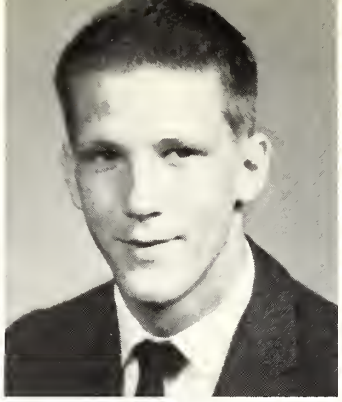

CORBIN EVANS
Mobile, Alabama

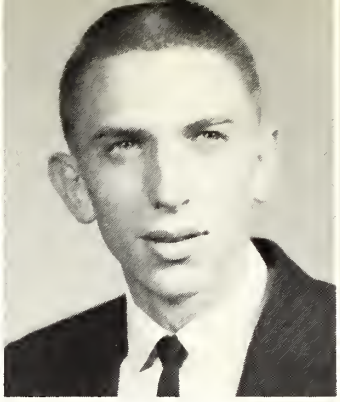

ANCIE EVERETT
Hickory

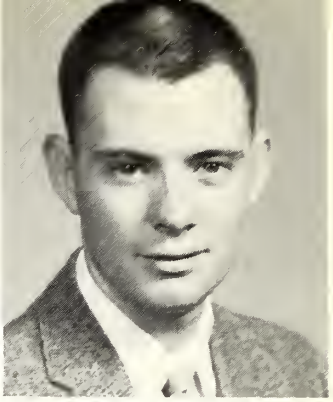

CHARLES EVERETT
Hickory

ANNETTE EVERETT
Hickory

PEGGY FAIRCHILDS
Forest

EULA MAE FLEMING
Louisville

FRESH

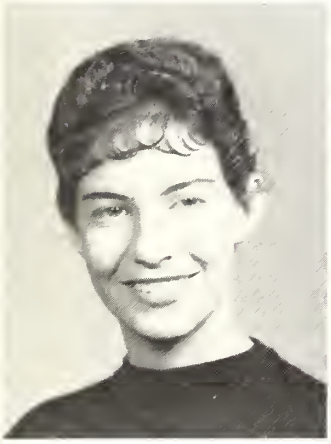

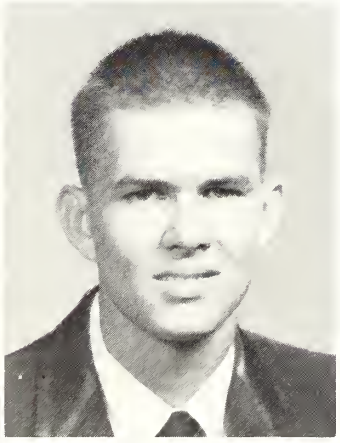

PAT FLINT
Philadelphia

ROBERT FORTENBERRY
Morton

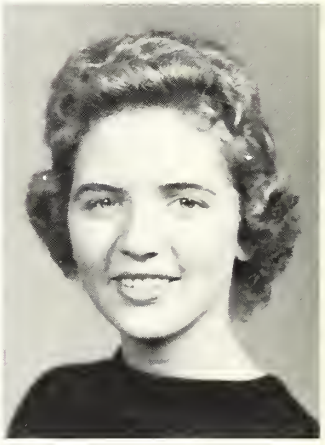

LOIS FOSTER
Union

EVERETT FOX
Noxapater

DALTON GARNER
Morton

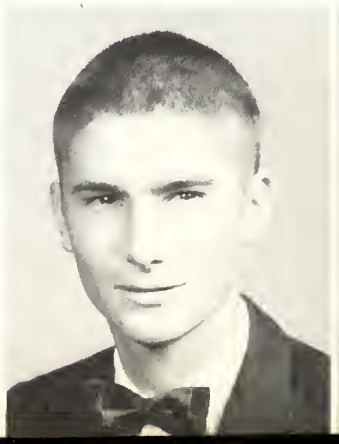

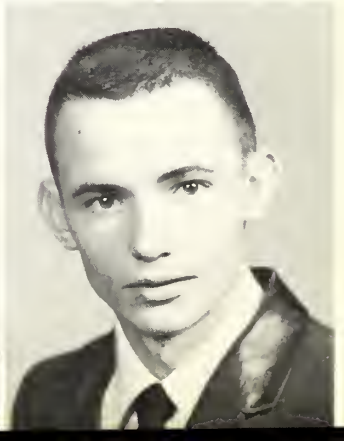

MEN

MARY GARNER
Morton

GRETCHEN GERMANY
Philadelphia

CHARLOTTE GRAHAM
Decatur

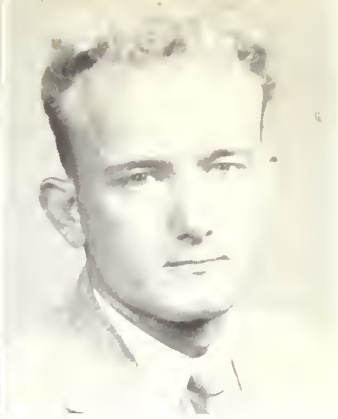

JAMES GRAHAM
Philadelphia

MARGENE GREGORY
Decatur

SHIRLEY GRESSETT
Chunky

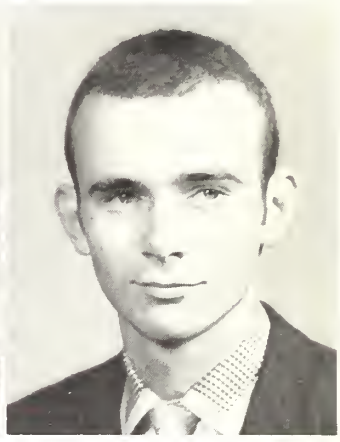

MAURY GUNTER
Decatur

SUE HAMILTON
Philadelphia

JERRY HARBOUR
Philadelphia

FRANCES HAYS
Chunky

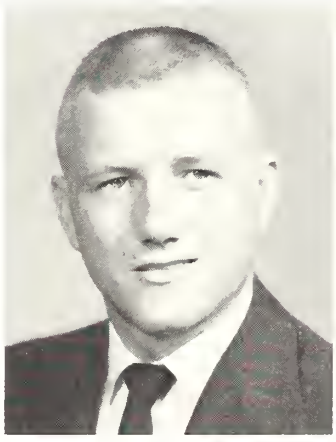

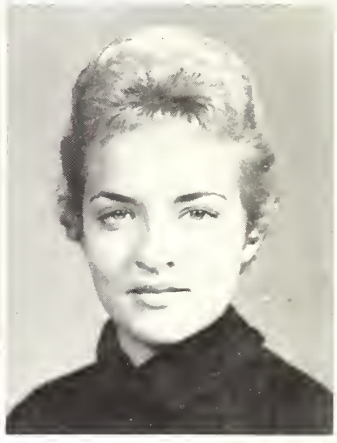

JANICE HENDERSON
Koscuisko

ANN HESTER
House

EARL HICKS
Union

MARY HIGGINBOTHAN
Philadelphia

JOAN HILL
Louisville

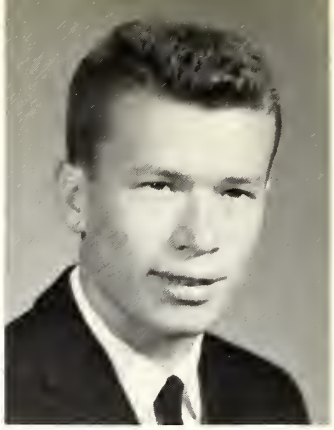

LARRY HOGUE
Forest

OLIVER HOPKINS
Forest

FAY HORTON
Louisville

HENRY HORTON
Louisville

FRESH

IRA HORTON
Louisville

GAYLE HUNT
Louisville

NANCY DREW HUNT
Forest

JOHN IRBY
Morton

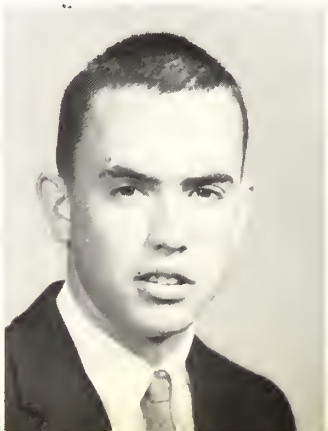

ROBERT JAMES
Little Rock

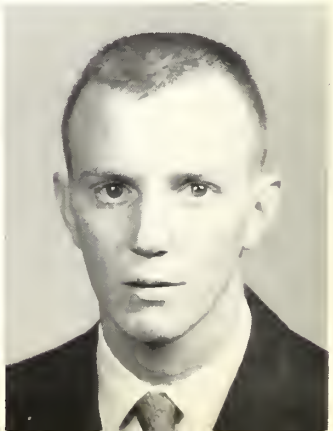

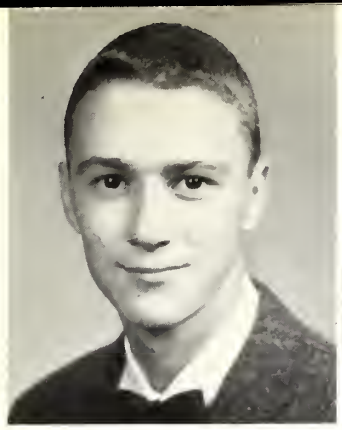

SONNY JENKINS
Philadelphia

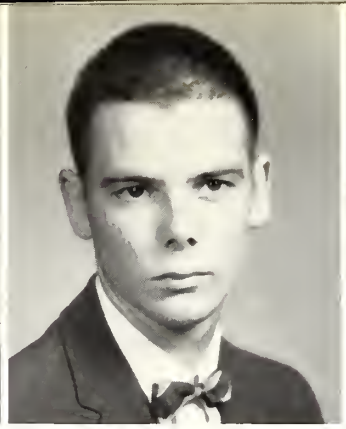

FRANK JOHNSON
Lena

ANN JONES
Decatur

RITA JONES
Forest

MEN

WILLIE JEAN JONES
Carthage

ANN JORDAN
Louisville

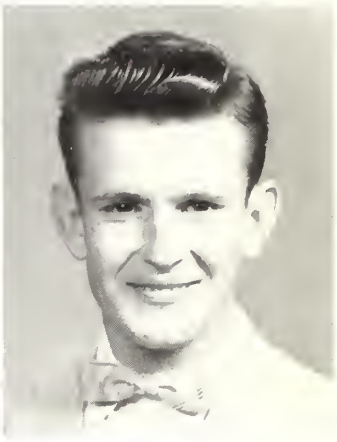

GARY JOYNER
House

DOT KERN
Morton

LEONARD KNIGHT
Chunky

KENNETH KNOX
Calvert, Alabama

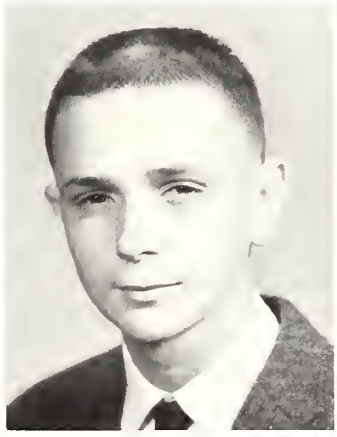

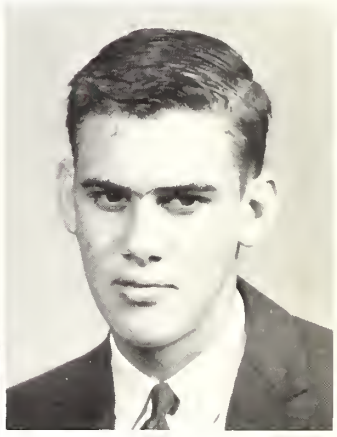

DEAN KOCH
Fairhope, Alabama

ODESSA LAMKIN
Lawrence

FRANCES LANE
Forest

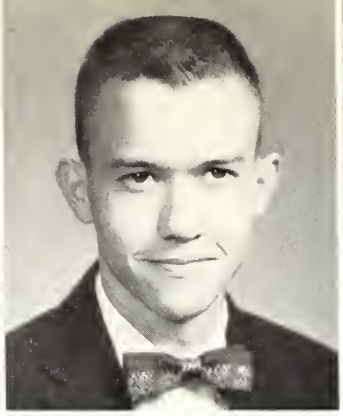

RAY LATHEM
Carthage

LINDA LEA
Philadelphia

DAPHNE LEWIS
Forest

PEGGY LEWIS
Morton

SYBLE LEWIS
Morton

LaHOMA LOCKWOOD
Collinsville

FRESH

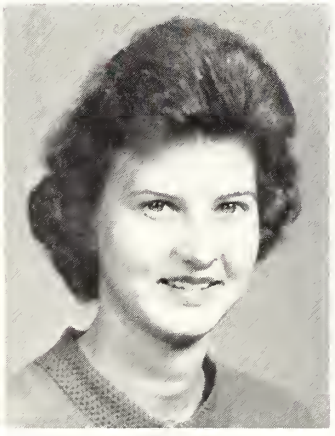

BOBBIE LONG
Forest

MARY ANN LOPER
Decatur

PAT LOVORN
Louisville

TOMMY LUCROY
Decatur

MARTHA McALISTER
Decatur

MEN

FRANK McCLUSKEY
Carthage

RICHARD McCOY
Morton

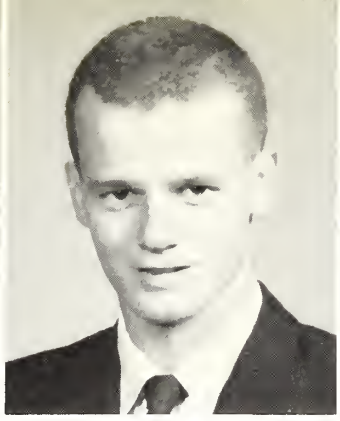

LOUIS McDILL
Conehatta

JOHNNY McGEE
Morton

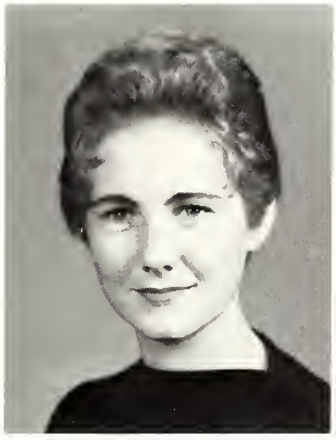

JUDY McLAUCHLIN
Philadelphia

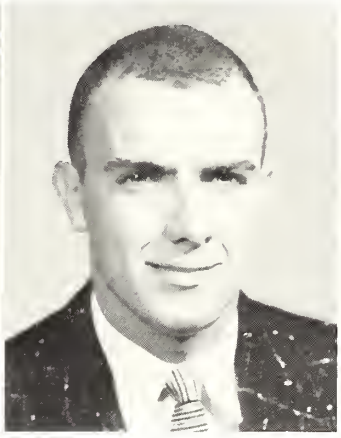

MAX McLELLAND
Andalusia, Alabama

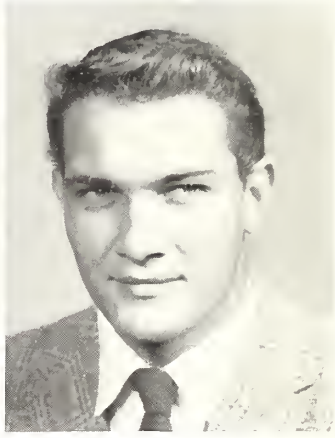

BILL McMAHEN
Union

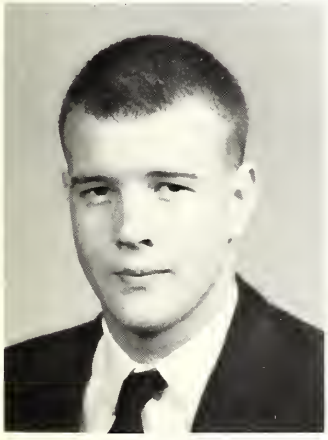

JOHN McMICHAEL
Philadelphia

BILLY MAGEE
Carthage

CHARLES MAJOR
Fairhope, Alabama

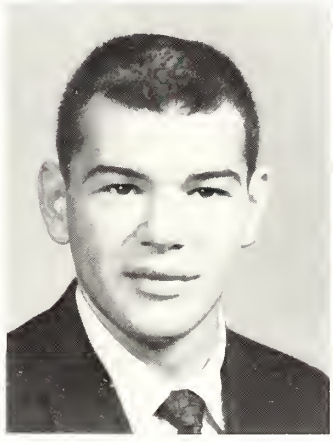

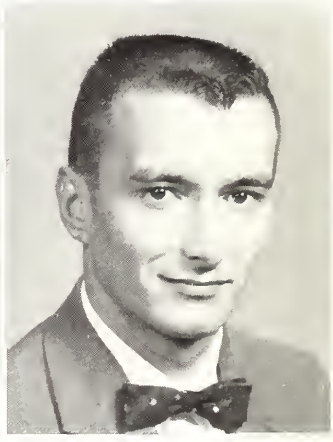

TRUMAN MANNING
Morton

BOBBIE JO MARSHALL
Philadelphia

SARAH MARTIN
Philadelphia

RENA MASON
Alvin, Texas

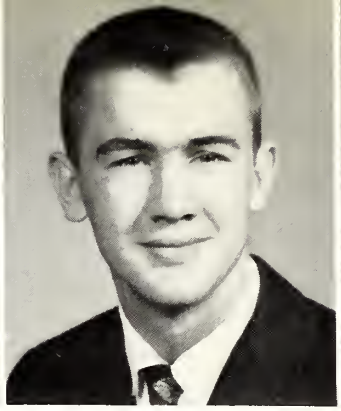

MALCOLM MASSEY
Forest

FAYE MAYO
Gwin, Alabama

EVA NELL MILLER
Carthage

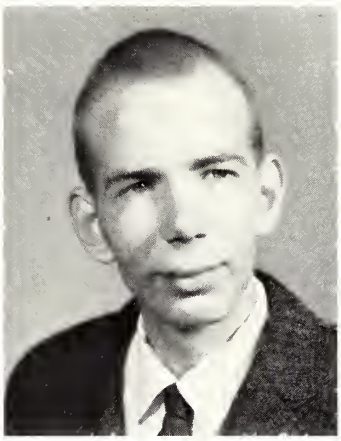

GARY MILLER
Collinsville

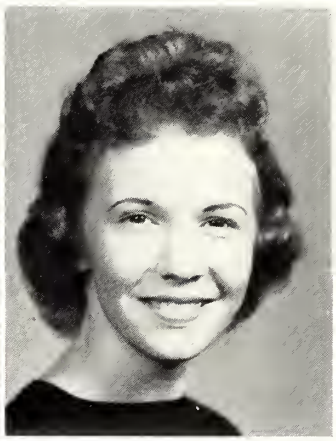

GLYNDA MING
Louisville

FRESH

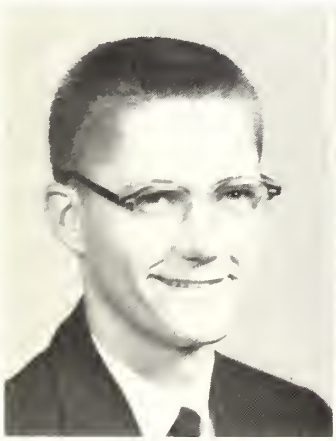

BUDDY MONTGOMERY
Philadelphia

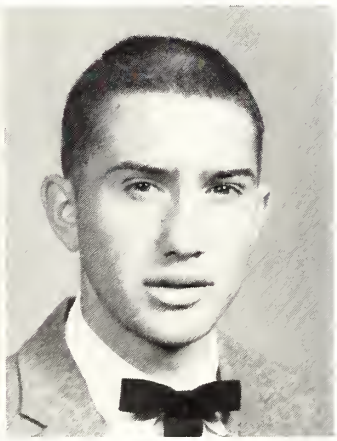

JOHN MOORE
Carthage

MARGIE MOORE
Carthage

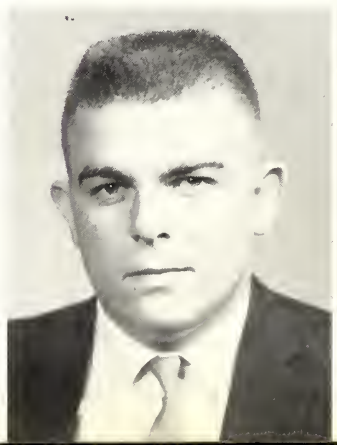

MARVIN MOORE
Philadelphia

JANE MOORE
Forest

MEN

TRUMAN MOORE
Carthage

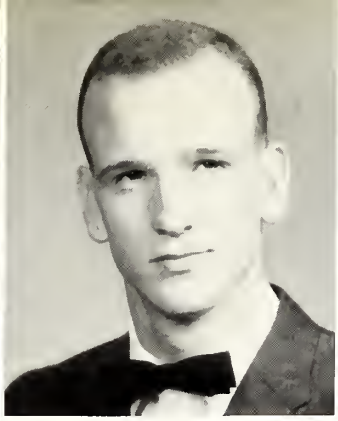

VERNON MOTT
Union

LINDA MOTT
Philadelphia

JAMES MULLINS
Birmingham, Alabama

CHARLOTTE MUNDAY
Lena

WAYNE MUNN
Little Rock

TED MURDOCK
Forest

NEVA KATE MYATT
Philadelphia

FRANKLIN MYERS
Carthage

JACK NEESE
Neshoba

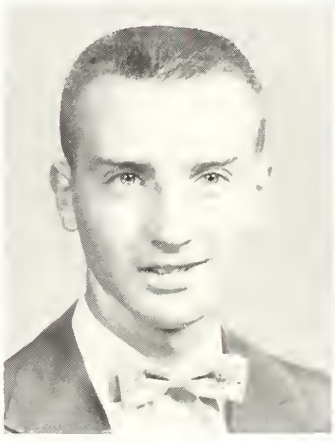

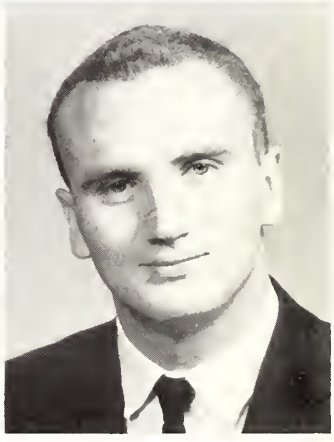

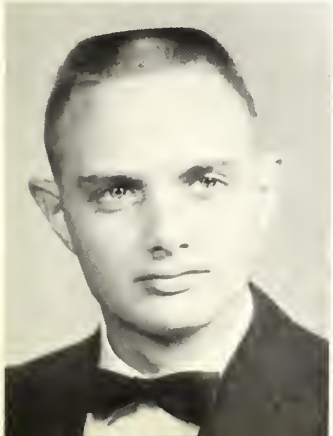

TRAVIS NELSON
Daphne, Alabama

SHELBY NICHOLSON
Neshoba

SHARON OSBORN
Lena

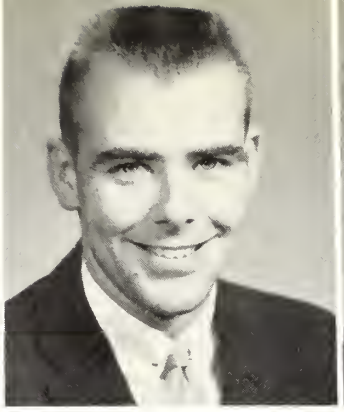

GRADY PALMER
Louisville

BOB KELLY PARKS
Enterprise

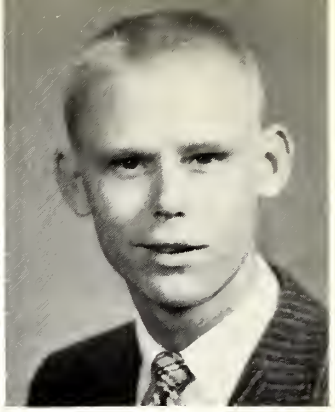

MACK PARTRIDGE
Philadelphia

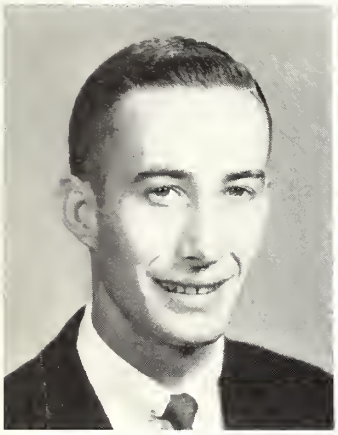

JOE PENNINGTON
Decatur

JANETTE PEOPLES
Madden

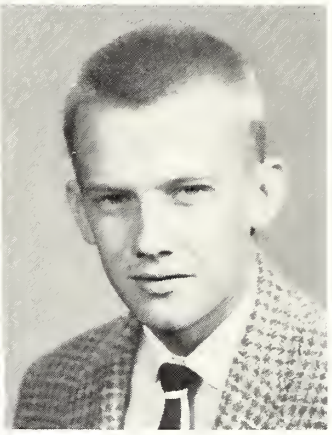

LARRY PERRY
Edinburg

FRESH

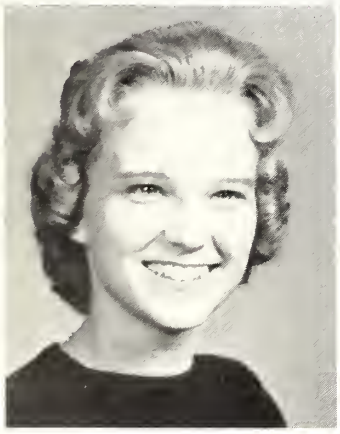

KATHRYN RAINER
Newton

MARY BLANCHE RANDALL
Forest

GAY NELL REA
Philadelphia

ROBERT REED
Conehatta

AVIS REED
Louisville

MEN

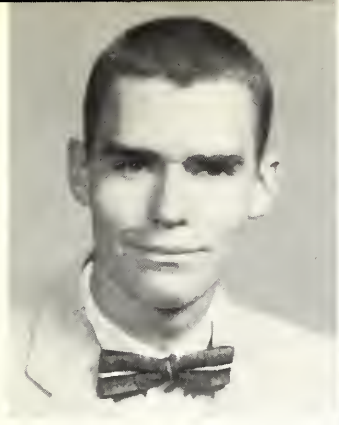

HARRY REEVES
Lena

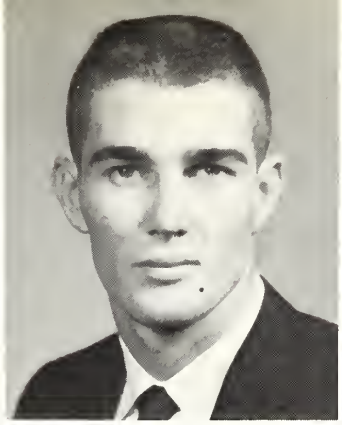

BILL RICHARDSON
Morton

WILLIAM RICHARDSON
Morton

BEVERLY RIDDELL
Carthage

PEGGY RIGDON
Union

MARGARET RISHER
Madden

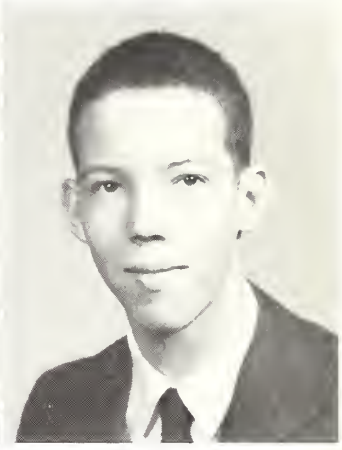

ROY ROBERTS
Forest

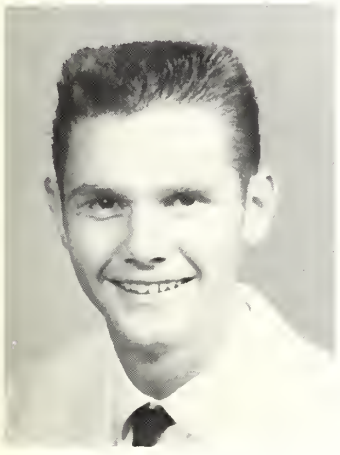

CHARLES ROBINSON
Hickory

VONCILLE RUSHING
Union

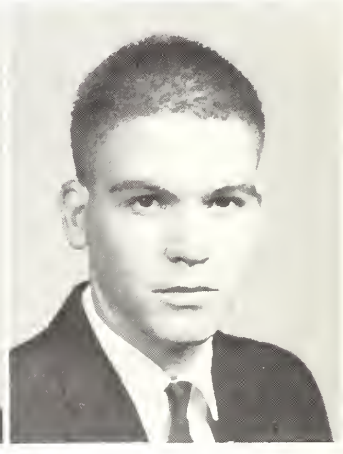

SHELBY SANDERS
Carthage

ANGIE SCARBOROUGH
Carthage

NAN SHIELDS
Kosciusko

HARRY SIMPSON
Fairhope, Alabama

BETTY SUE SIMS
Decatur

CLEMMER SLATON
Noxapater

BOBBIE NELL SMITH
Louisville

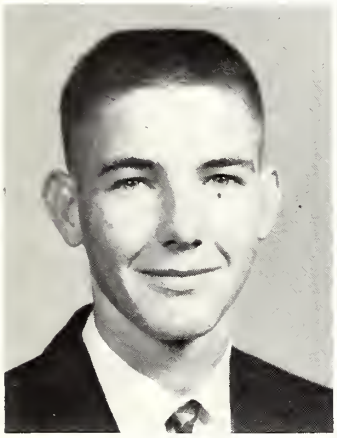

RODNEY SMITH
Philadelphia

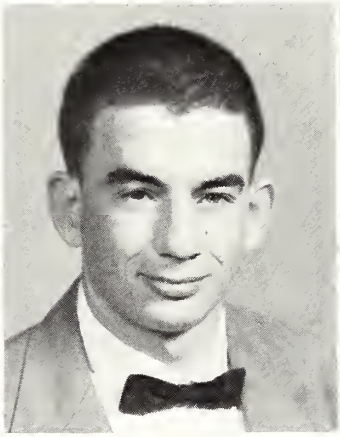

STEVE SMITH
Fargo, Georgia

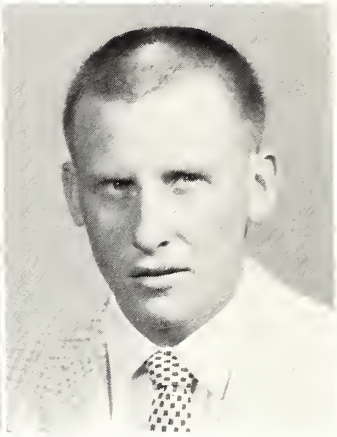

WILLIAM SMITH
Little Rock

FRESH

CHARLOTTE STAMPER
Chunky

LENORA STEGALL
Morton

ONEAL STOKES
Preston

JIMMY STOKES
Homewood

WILLIAM STOKES
Homewood

DONNA STREBECK
Hickory

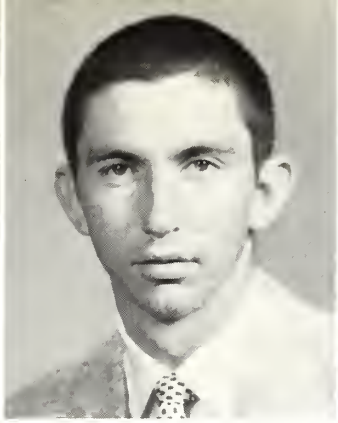

JIMMY STROUD
Lake

BETTY STUART
Philadelphia

MORRIS STUART
Carthage

MEN

MAY TARRER
Forest

TERRY TERELL
Decatur

BETTY THOMAS
Union

LARRY THOMAS
Morton

WILLIAM EARL THOMAS
Union

KENNETH THOMPSON
Philadelphia

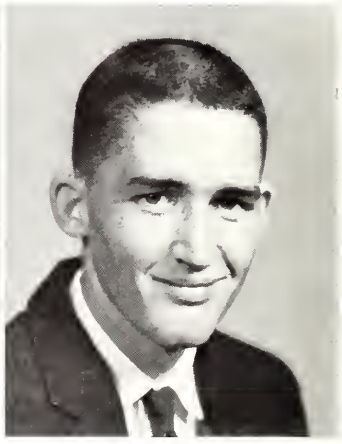

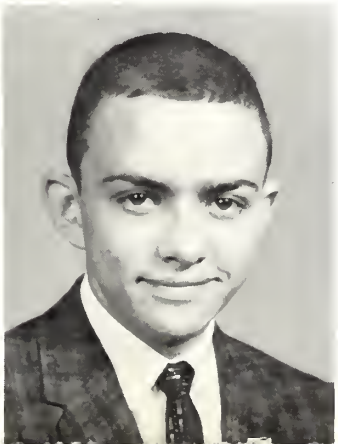

CHRISTINE THOMPSON
Decatur

BILLY WAYNE THORNTON
Carthage

CHARLOTTE THORNTON
Carthage

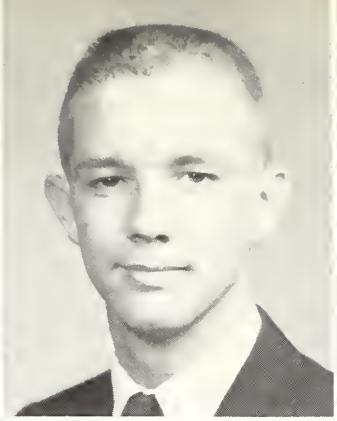

DAVID THRASHER
Louisville

PAT TIDWELL
Philadelphia

GLENDA TOLBERT
Carthage

WILMATH TOLBERT
Canton

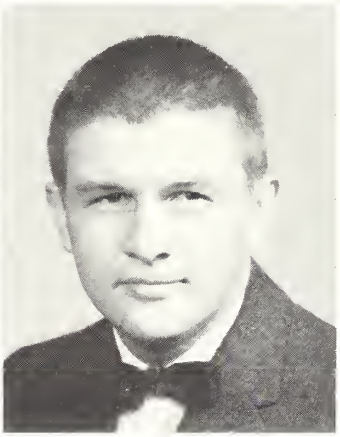

EDWIN TOLLESON
Carthage

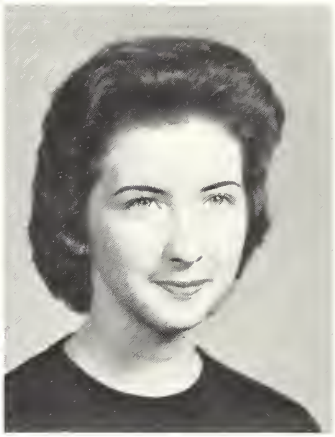

FAYE VALENTINE
Decatur

FRESH

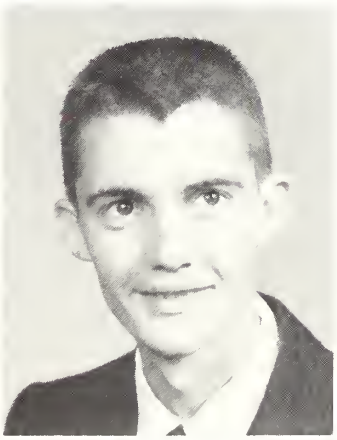

HENRY VARNER
Philadelphia

JOHN VIVERETTE
Forest

THOMAS VOWELL
Edinburg

AUSTIN WAGGONER
Forest

SOLLIE WAGGONER
Forest

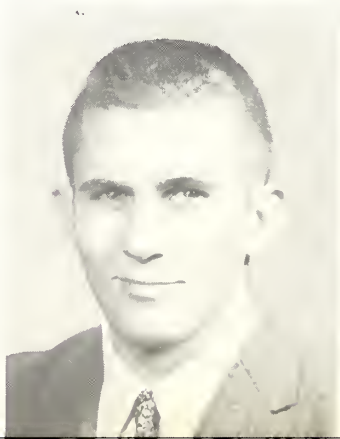

ALTON WALKER
Newton

THOMAS WALLACE
Lena

JOHNNY WALTON
Neshoba

LINDA WANSLEY
Decatur

MEN

PEGGY WANSLEY
Decatur

MARTHA JO WARD
Louisville

JAMES WARE
Carthage

ANN WILCHER
Decatur

HEDY ANN WILLIAMS
Conehatta

MYRNA WILLIAMS
Newton

PATSY WILLIAMS
Hickory

RUDY WILLIAMS
Forest

DEE ALAN WILLIS
Philadelphia

SHERRY WILSON
Union

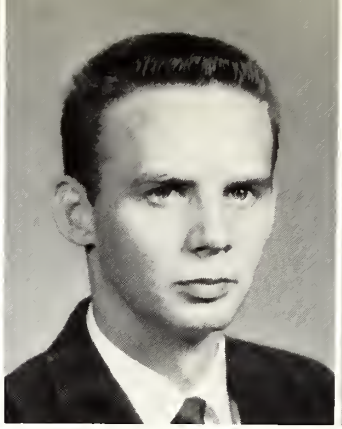

JOHNNY WINDHAM
Union

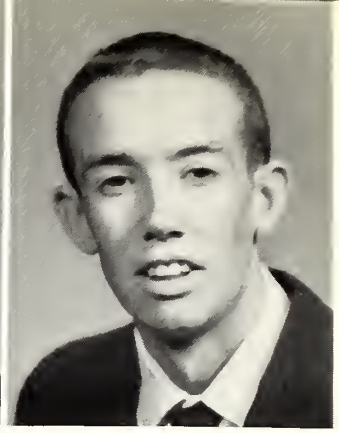

DON WOMBLE
Louisville

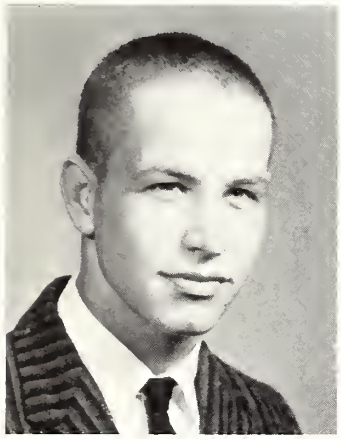

DWAYNE WOMBLE
Louisville

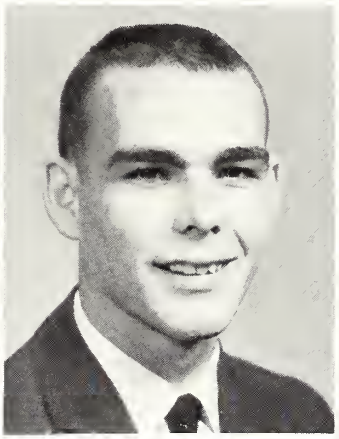

JIMMY YARBROUGH
Louisville

FRESHMEN

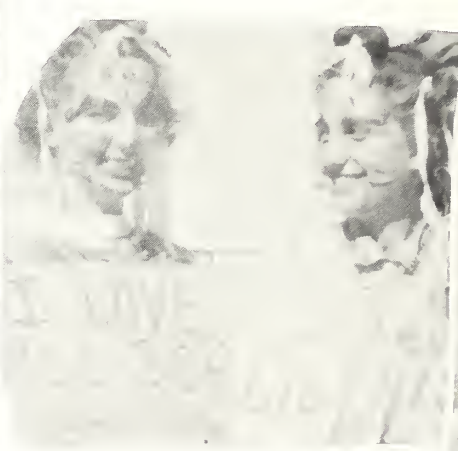

Side by Side

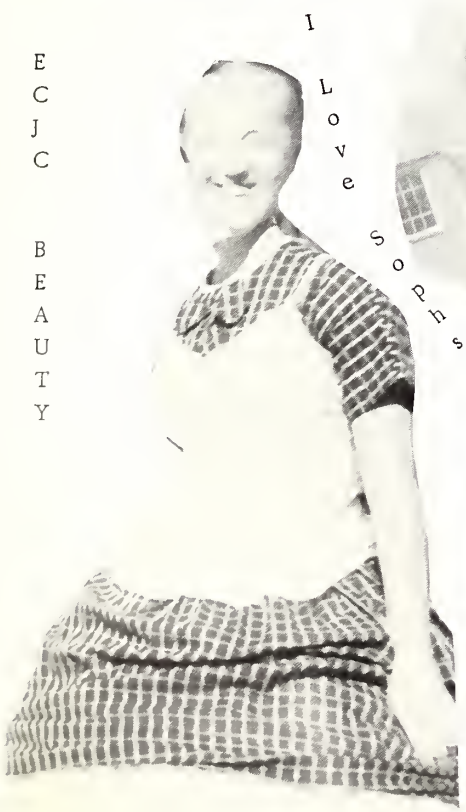

E C J C

B E A U T Y

EAR Ache, Maybe?

Jungle girl!!!

AUTO MECHANICS

FIRST ROW: Roy Watkins, Lee Coleman, Charles Brantley, O. B. Mayo, Instructor; Arleigh Allen, Wendell Morris. SECOND ROW: James Adams, Jessie McGee, Thelton Bell, Harold Hanson, Melvin Petty, Gary Busby, Johnny Hurt, James Dean, George Thrash, Jackie Tew, Floyd Watkins.

ELECTRICITY CLASS

FIRST ROW: Charles Williams, Bernard Rigdon, Maurice Amis, James Prisock. SECOND ROW: Alfred F. Vincent, Derwood Sistrunk, Glenn Coward, Thomas M. Underwood, Darvin Sessums, James C. Ezelle, Instructor.

FEATURES

Mr. E. C. J. C.

Mr. Randy Miles

Miss E. C. J. C.

Miss Jane Richardson

HOMECOMING QUEEN

Miss Patsy Dunigan

SOPHOMORE MAIDS

MISS BETSY EASLEY

MISS DINKEY MORRIS

MISS KAY POSEY

MISS JANE RICHARDSON

FRESHMAN MAIDS

MISS DANA CAIN

MISS MAXINE CHARLTON

MISS MARY BLANCH RANDALL

DORMITORY QUEENS

Neshoba Hall

MISS PAT TIDWELL

Winston Hall

MISS BOBBIE LONG

MISS BOBBIE SMITH

DORMITORY QUEENS

Scott Hall

MISS CHARLOTTE STAMPER

Todd Hall

MISS JANETTE SIMS

MISS JUDY McLAUGHLIN

MISS OLLIE FAYE McNAIR

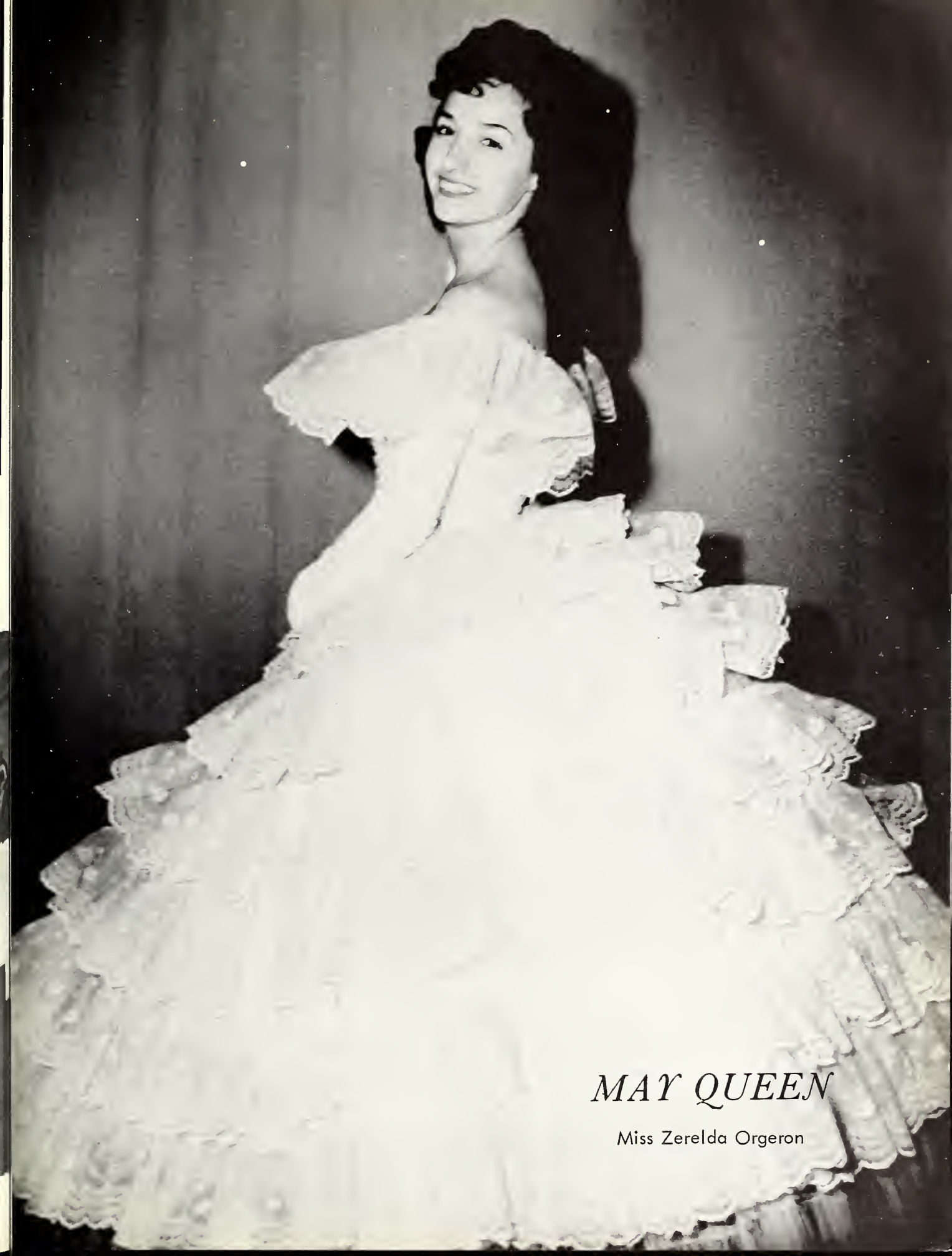

MAY QUEEN

Miss Zerelda Orgeron

MOST HANDSOME

Mr. Melvin Tingle

MOST BEAUTIFUL

Miss Kay Posey

BEAUTIES

Miss Voncille Rushing

Mrs. Elizabeth Stuart

BEAUTIES

Miss Patsy Dunigan

Miss Dana Cain

BEAUTIES

Miss Peggy Lewis

Miss Syble Lewis

Voncille Rushing
Liz Stuart
Peggy Lewis
Kay Posey
Syble Lewis
Patsy Dunigan
Dana Cain

BEAUTIES

FAVORITES

Eddie Johnson

June Brantley

FAVORITES

Bobby Caldwell

Elizabeth Smith

FAVORITES

Teddy Murdock

Mary Blanche Randall

FAVORITES

Belvery White

Larry Brown

FAVORITES

Malcolm Massey

Gay Nell Rea

WHO'S WHO IN SCHOLARSHIP

AMONG THE SOPHOMORES

Dorsey Thomas
DISTINCTION

Jane Richardson

Peggy Nickell

Ann Sudduth

Dale Waldrop

Liz Stuart

Grades based on three semesters of study

WHO'S WHO IN SCHOLARSHIP AMONG THE FRESHMEN

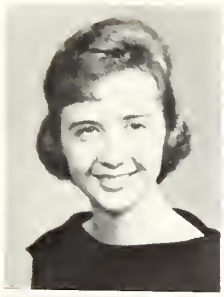

Avis Reed

Angie Scarborough

SPECIAL DISTINCTION

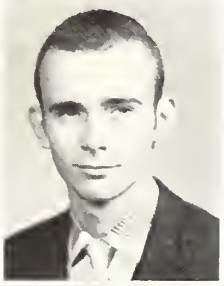

Maury Gunter

Lois Foster

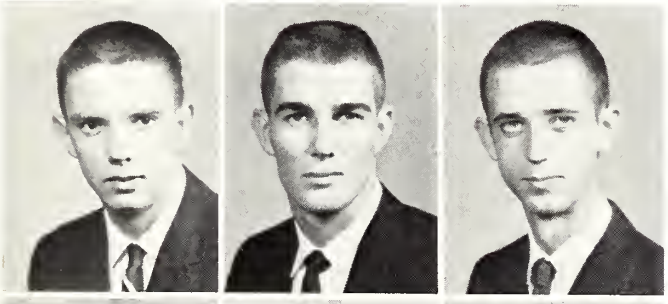

Johnny McGee
Bill Richardson
William Thomas

Sherry Wilson
Jo Agnew
Sue Hamilton

George James
Dot Kern
Malcolm Massey

Ted Murdock
Mary Blanche Randall
Charlotte Stamper

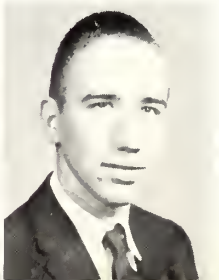

Henry Varner

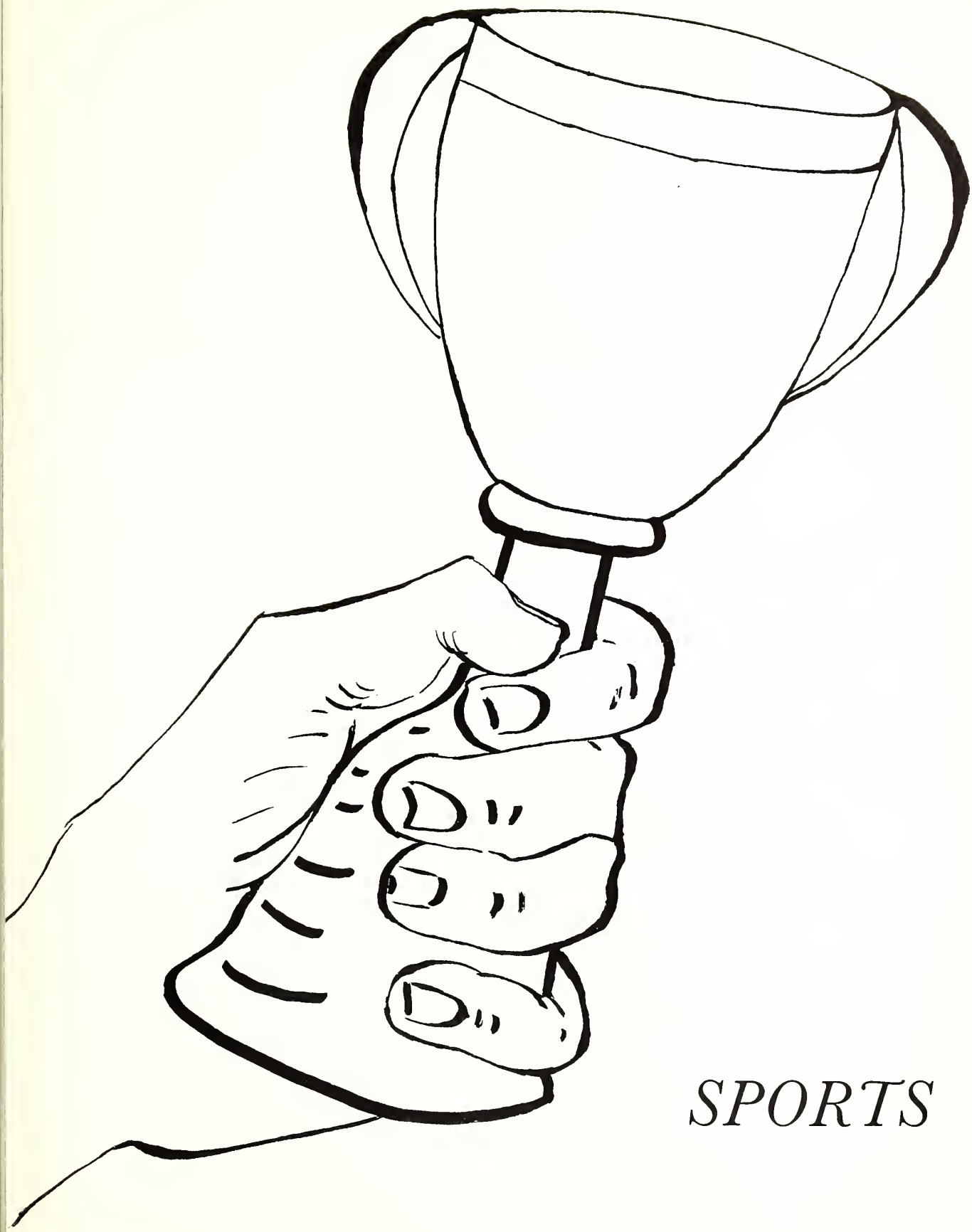

SPORTS

FOOTBALL

TOMMY CHENEY
Assistant Coach

BOBBY OSWALT
Head Coach

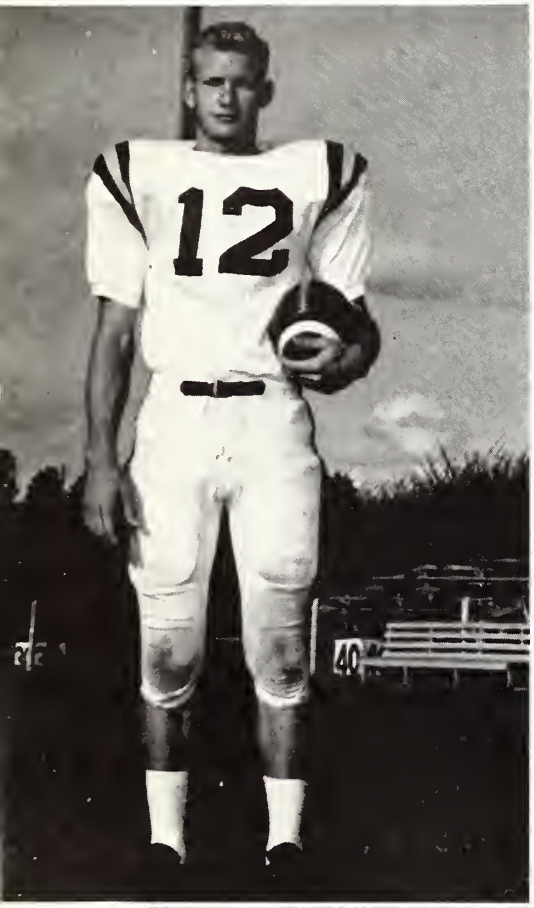

GAINES MASSEY
Captain

LARRY HENDERSON
Alternate Captain

WARRIORS

DOYLE SCAIFE
E; 181

DON GRISWOLD
E. 170

WAYNE CAVE
E. 178

ROBERT POOLE
E. 181

VONNIE MAC BRELAND
T. 207

WINSTON SMITH
T. 185

LARRY HENDERSON
T. 199

BILL DURR
T. 199

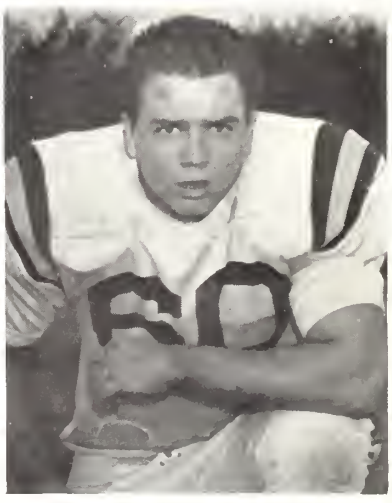

EARL BROPHY
G. 197

RAY HILDEBRAND
G. 150

TRUMAN MANNING
G. 175

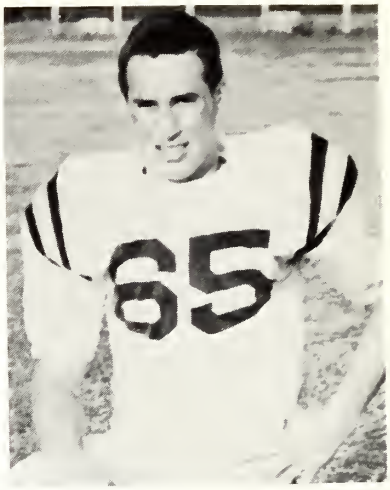

FREDDIE JOE CHILES
G. 174

TORRIS RYALS
G. 260

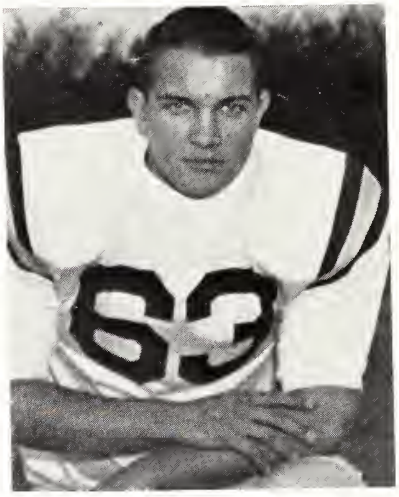

BILL McMAHEN
G. 205

BARRY TISDALE
C. 190

ARTHUR COWARD
C. 175

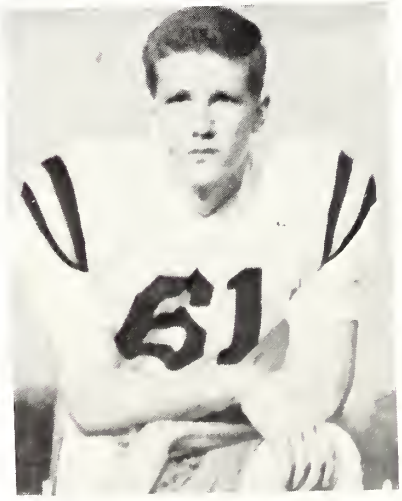

CORBIN EVANS
C. 170

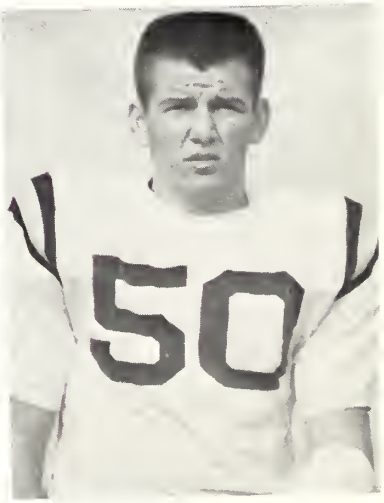

BILLY ARLEDGE
C. 191

BILL RICHARDSON
QB. 155

GAINES MASSEY
QB. 161

RALPH FRAZIER
HB. 141

BOBBY CALDWELL
HB. 160

TOMMY NEAL
HB. 155

JOHN JOLLEY
HB. 160

BILLY WAYNE BAUCUM
HB. 158

EDDIE JOHNSON
HB. 131

EARL MILLS
HB. 170

WILLIAM RICHARDSON
FB. 165

EDGAR SIMPSON
FB. 190

JERRY HARBOUR
FB. 175

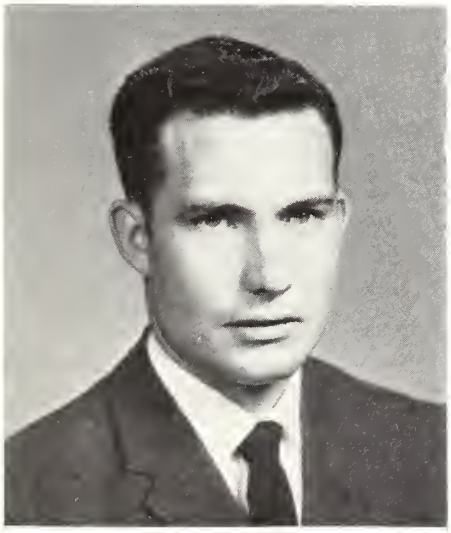

ALBERT PARKS

MANAGERS

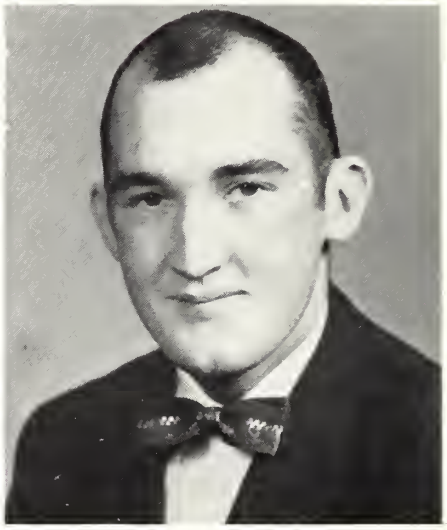

DAN CARPENTER

ECJC	6	CO-LIN	14
ECJC	22	NORTH WEST	16
ECJC	14	HOLMES	12
ECJC	6	SUNFLOWER	20
ECJC	32	HINDS	8
ECJC	6	SOUTHWEST	7
ECJC	12	SCOOBA	6
ECJC	8	PEARL RIVER	24
ECJC	12	JONES	0

BASKETBALL

JOE KELLY
G 5-9

COACH BRACKEEN

BILLY FRANK ALFORD
F 6-2

BROOKS COX
C 6-5

TIM DUCKWORTH
C 6-6

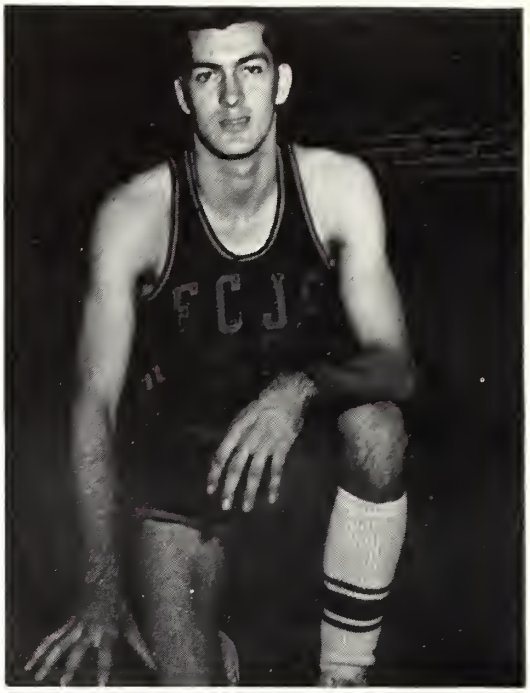

J. H. DYER
G 6-0

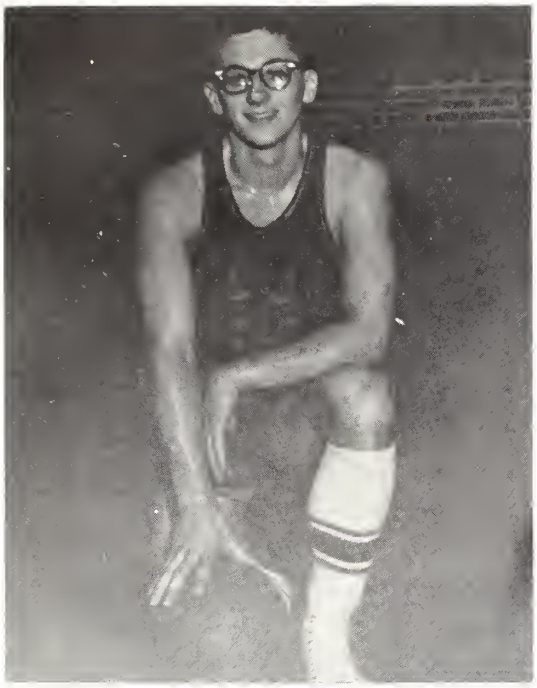

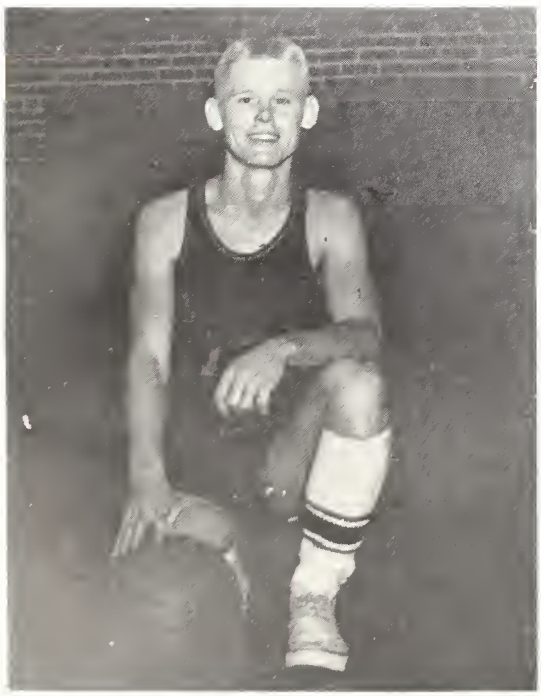

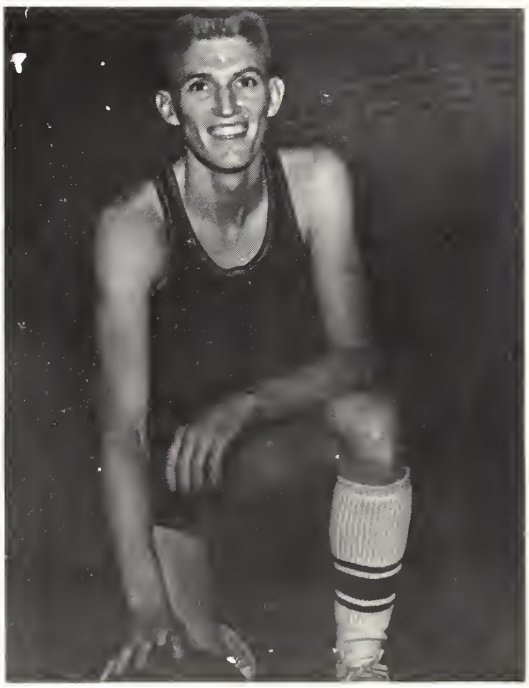

SHERRELL MARSHALL
F 6-2

MACK PARTRIDGE
G 5-11

TOM CROSWELL
C 6-4

BILL DAMERY
G 6-2

ROBERT B. DENNIS
F 6-3

RONALD DODSON
C 6-4

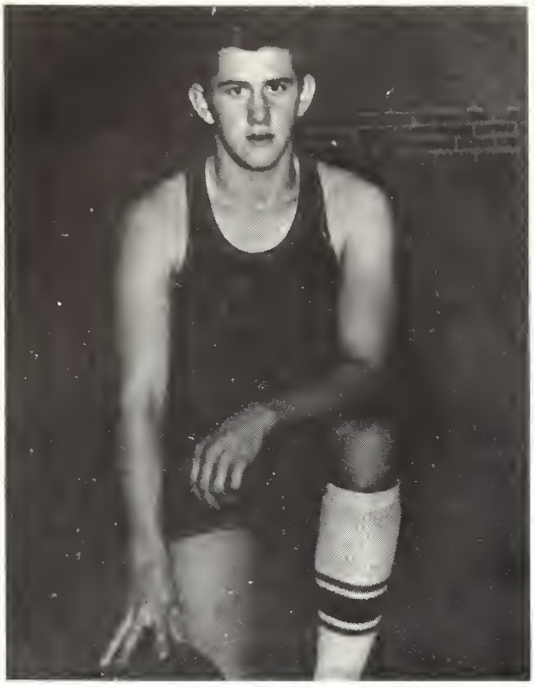

TRUMAN MOORE
F 6-4

CHARLES ROBINSON
G 6-1

GIRLS' BASKETBALL TEAM

FIRST ROW: Nan Shields, Annette Everett, Pat Tidwell, Linda Lea, June Brantley. SECOND ROW: Patsy Dunigan, Dana Cain, Rita Jones, Glenda Tolbert, Gayle Hunt, Elma Dean Evans. (NOT PICTURED): Belvery White.

MISS WOOD, Sponsor

CHEERLEADERS

Jeannie Gregory
Peggy Fairchilds
Danna Cain
Patsy Dunigan
Peggy Nickell
Lib Smith

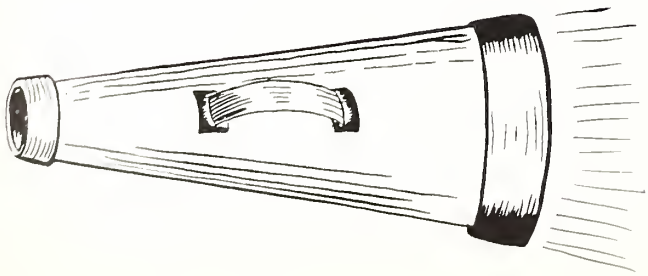

Yea Warriors

ORGANIZATIONS

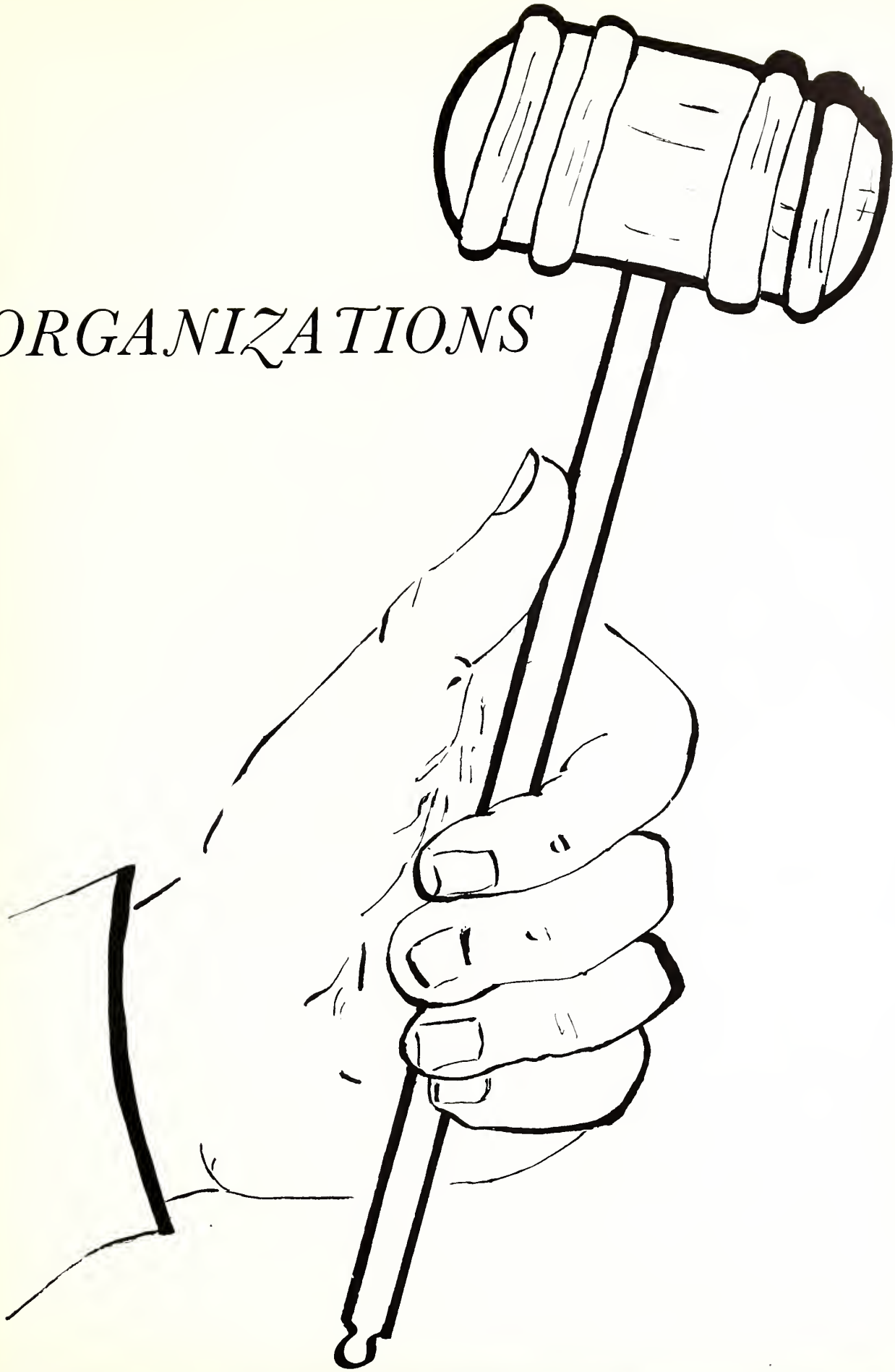

ALPHA

Mr. F. Rives
Sponsor

Mr. J. O. Evans
Advisor

B. Bryan

W. Willis
President

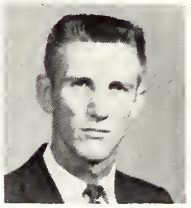

H. McBrayer
Vice-President

B. Damery

B. Barnett

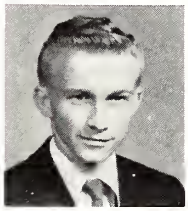

O. R. Davis

ALPHA

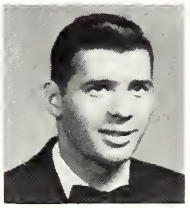

J. Harrison

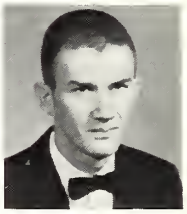

M. Copeland

W. Calloway

L. Dozier

B. Chisholm

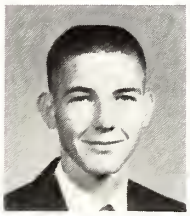

R. Smith

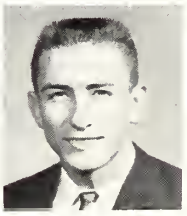

J. Nowell
Program Chairman

R. Kirkland

EPSILON

ALPHA

F. Eaves

J. Stroud

R. Gonzales

R. McCoy

W. Dunn

K. Thompson

M. Gunter

J. McGee

ALPHA

G. Palmer

D. Townsend

F. Hanna

J. Walton

W. Hicks

L. McPhail

R. Phillips

J. Windham

EPSILON

D. Womble

Nancy Hembree
Historian

Donna McDowell

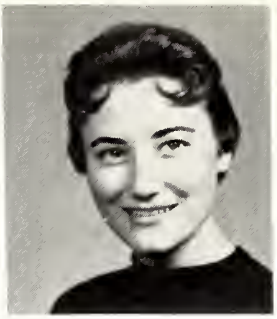

Mary Leach

Donna Kirksey

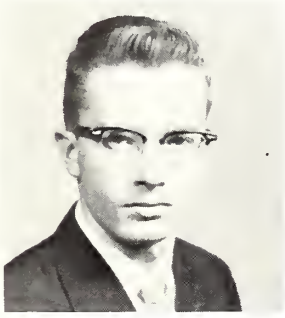

Bob Baker

SIGMA

Jane Richardson
Vice-President

SIGMA

Revia Hudson

Bobbie Blanton

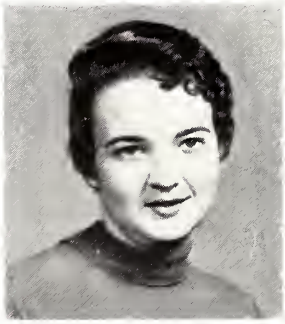

Hilda Adair
Secretary

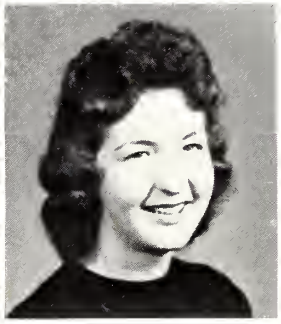

Faye McNair
Treasurer

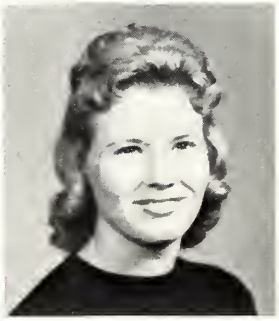

Tommye Hogue

TAU

Jimmy Barfield

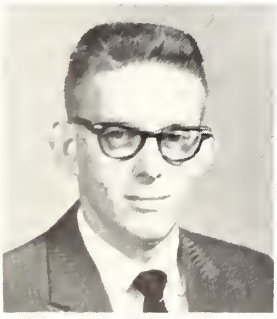

June Brantley

Harold Graham

Betty Chamblee

Barbara Majure

Gaines Massey

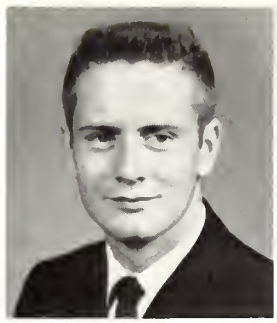

Marvin Miller

Peggy Nickell

SIGMA

Calvin Hull
Sponsor

SIGMA

Jo Lynn Parker

Gene Tate

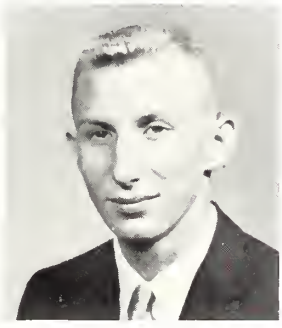

Tommy Richardson
President

Janette Sims

TAU

Elizabeth Smith

Carolyn Staton

Ann Sudduth

Dale Waldrop

Patsy Dunigan

SIGMA SIGMA MU TAU

Mr. Leatherwood
Sponsor

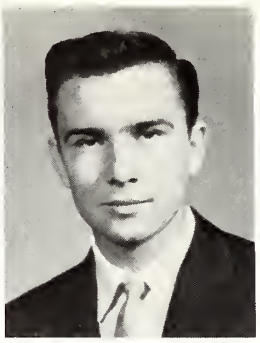

Doyle Eaves
President

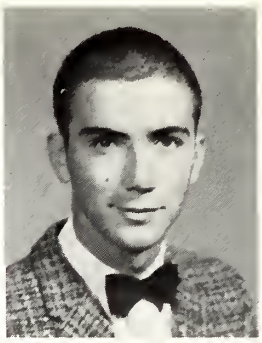

Tim Eakes
Vice-President

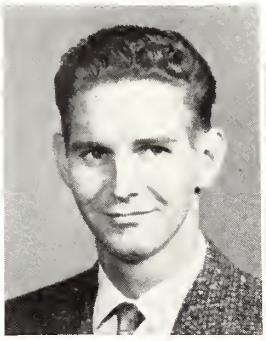

Jack Fulton
Librarian

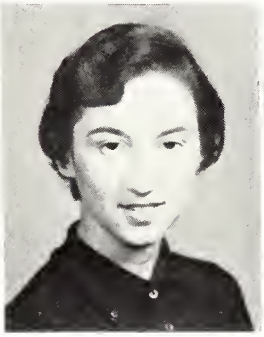

Mary Blakeney
Secretary

Dick West
Reporter

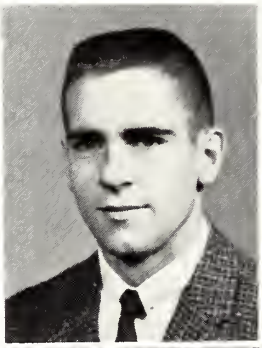

Vernon Mott

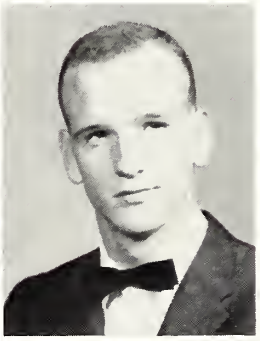

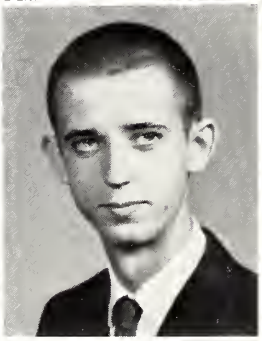

Wm. Thomas

Ray Latham

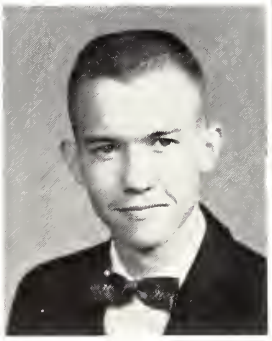

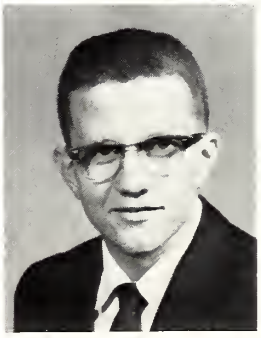

Larry Thomas

Charlotte Munday

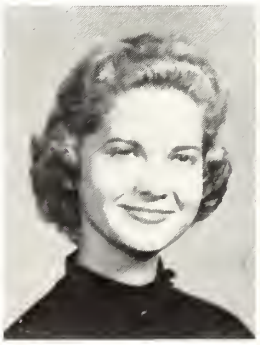

Loretta Coward

Shelby Nicholson

Gretchen Germany

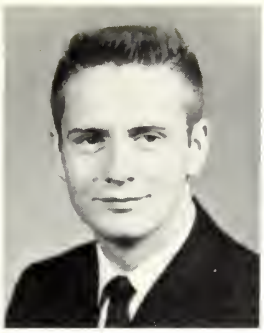

Marvin Miller
President

Billy McDonald
Vice-President

Ann Sudduth
Secretary

Bobbie Blanton
Treasurer

PHI THETA KAPPA

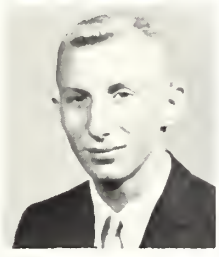

Tommy Richardson
Reporter

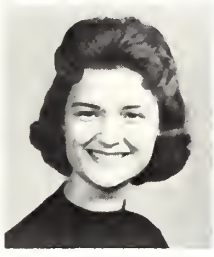

Kay Posey
Historian

Mrs. L. B. Simmons
Sponsor

Hilda Adair

Norman Adcock

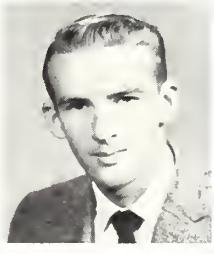

Paul Allen

Tommy Hogue

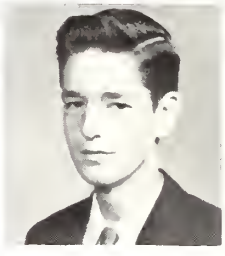

Tom Landers

Ollie Faye McNair

Peggy Nickell

Jo Lynn Parker

Liz Richardson

Jane Richardson

V. J. Stegall

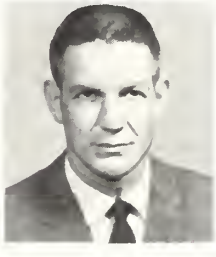

Eugene Tate

Richard West

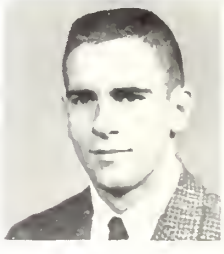

Melvin Tingle
Vice-President

Barbara Majure
Secretary

Al Conrow
President

STUDENT CHRISTIAN ASSOCIATION

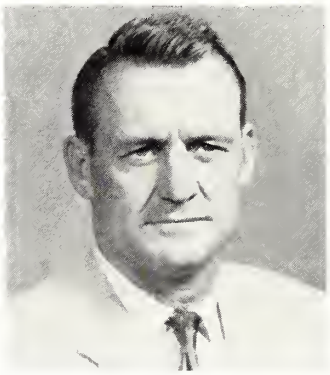

W. A. Vincent
Sponsor

Jack Neese
Pentecostal Rep.

Martha Delk
Treasurer

Jerry Harrison
Catholic Rep.

Bob McNeil
Publicity

Nancy Hembree
Treasurer

Bob Baker
Drama

Rev. J. L. Neill
Director

WESLEY

Tommye Hogue
Vice-President

Tommy Richardson
President

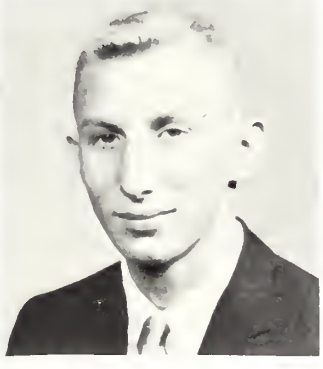

Elizabeth Smith
Secretary

Barbara Majure
Deputation

Larry Brown
Fellowship

Mary Randall
Music

B. S. U. EXECUTIVE COUNCIL

Miss Barbara Allen, Director

Mr. Frank Rives, Faculty Advisor
Jimmy Barfield, President

Doyle Jones, Vice-President
Donna McDowell, Secretary
Ann Sudduth, Y.W.A. Rep.

Charles Bishop, Brotherhood Rep.
Rilla Williams, Librarian
Donna Kirksey, Devotional Chairman

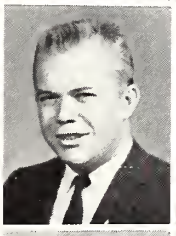

Bill Durr, Social Chairman
Don Howington, Training Union Rep.
Jeanette Sims, Sunday School Rep.

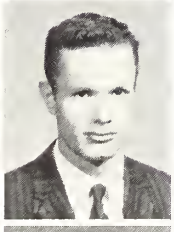

Betty Chamblee, Publicity Chairman
Jane Richardson, Enlistment Chairman
Harold Graham, Enlistment Chairman

Lois Foster, Stewardship Chairman
Carolyn Staton, Missions Chairman
Faye McNair, Music Chairman

Ina Fay Leach, Paper Editor
Melvin Tingle, S.C.A. Rep.
Roy Roberts, B.S.U. Room Chairman

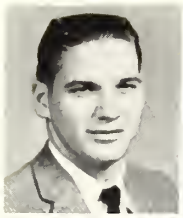

Keaton Addkison, President

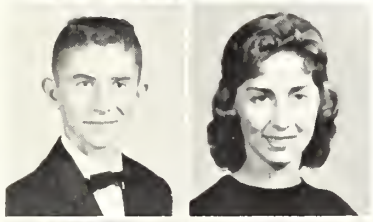

Mike Peden, Vice-President
Patsy Dunigan, Secretary

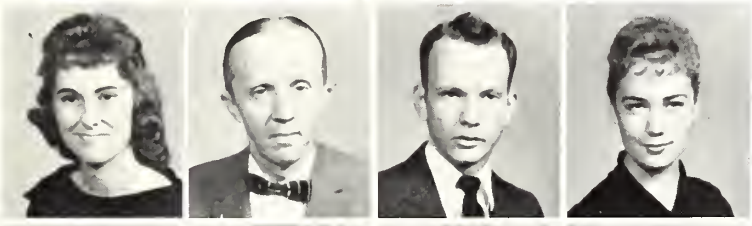

Odessa Lamkin, Reporter
Mr. J. W. Bedwell, Sponsor
Norman Adcock
Mary Alderman

Paul Allen
Jimmy Barfield
Buck Bishop
Bobbie Blanton

Forrest Bridges
Cynthia Burkes
Jimmy Cagle
Charles Carter

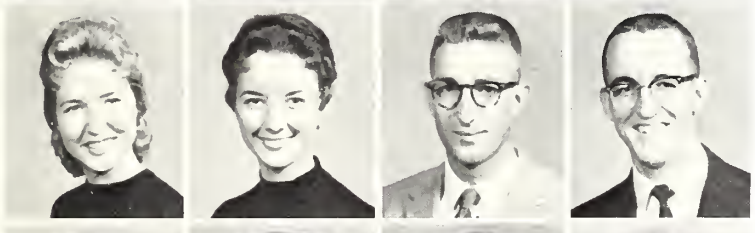

Betty Chamblee
Maxine Charlton
Mike Cook
Tim Croswell

Tom Croswell
Martha Delk
Helen Eaves
Annette Everett

Peggy Fairchilds
Everett Fox
Mary Garner
Margene Gregory

F.
B.
L.
A.

Billy Gross
Shirley Gressett
Sue Hamilton

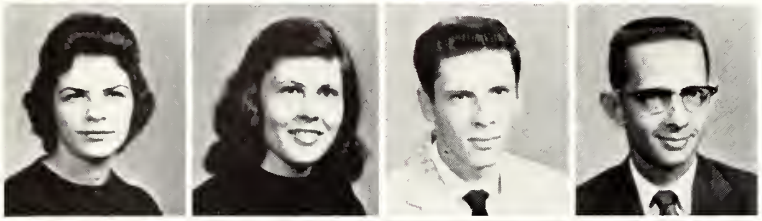

Ann Hester
Faye Horton
Henry Horton
Ira Horton

Peggy Idom
Jean Jones
Ann Jordan
Dot Kern

Tom Landers
Linda Lea
Bobbie Long
Martha Lynn Lyle

Tommy Lucroy
Bobbie Jo Marshall
Renna Sue Mason
Faye Mayo

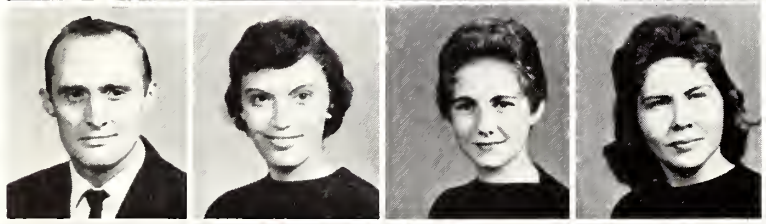

Frank McCluskey
Donna McDowell
Judy McLaughlin
Jean McMahan

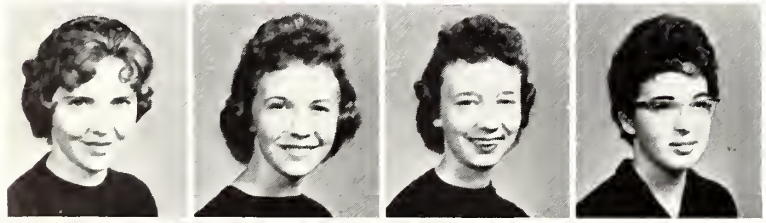

Brenda Joyce Miles
Glenda Ming
June Monroe
Margie Moore

Marvin Moore
Jane Moore
Linda Mott
Jim Mullins

L. A.

Franklin Myers
Peggy Nickell
Sharon Osborn

Albert Parks
Larry Perry
Ralph Price
Kathryn Rainer

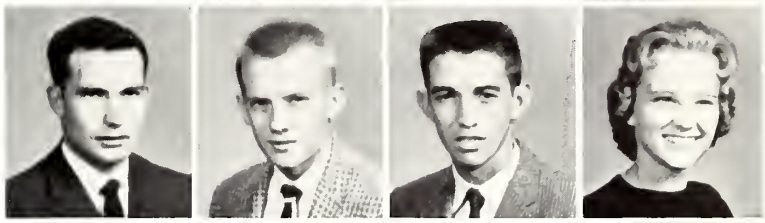

Mary Randall
Avis Reed
Beverly Riddell
Peggy Rigdon

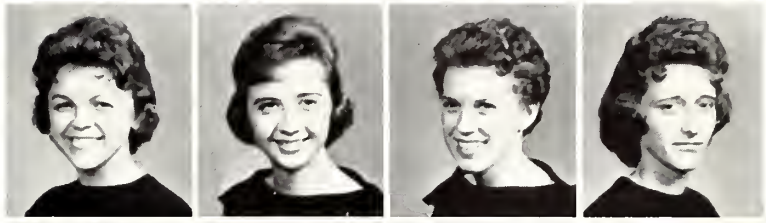

Roy Roberts
Angie Scarborough
Nan Shields
Bill Simkins

Harry Simpson
Bobbie Smith
Lib Smith
Morris Stuart

Gene Tate
Terry Terrell
Dorsey Lee Thomas
Charlotte Thornton

Henry Varner
Elizabeth Walker
Martha Ward
Myrna Williams

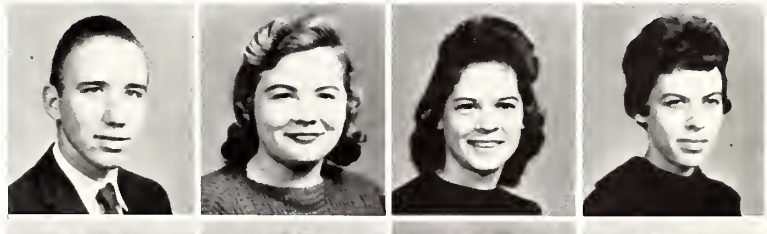

Patsy Williams
Rilla Williams
Sherry Wilson
Jerry Winstead

INTERNATIONAL

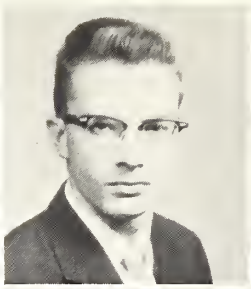

Bob Baker
Jane Richardson

Dale Waldrop
Revia Hudson

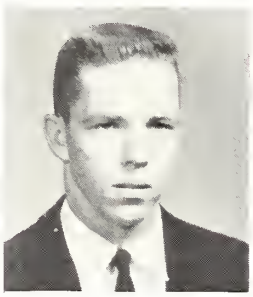

Billy Joe
McDonald
President

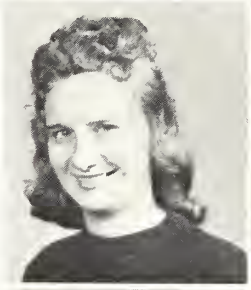

Joan Hill
Mary Leach

RELATIONS

Tommye Hogue
Tommy Richardson

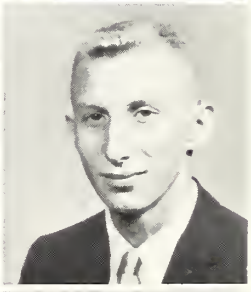

Mrs. Madeline
McMullan
Sponsor

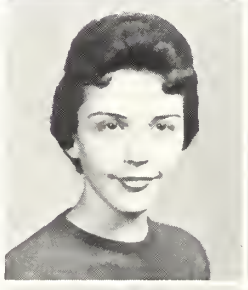

Barbara Majure
Rudy Williams

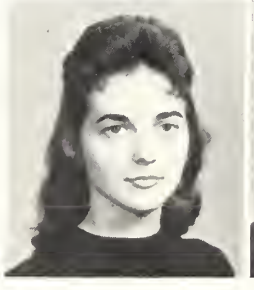

Ann Sudduth
Geoffrey Cain

CLUB

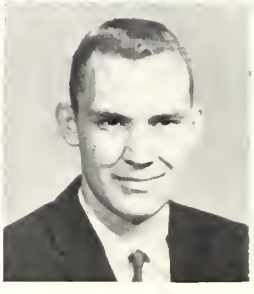

FUTURE TEACHERS

Mr. L. E. Cliburn, Sponsor
Donna Kirksey, President
Elizabeth Richardson, Vice-President
Nancy Hembre, Secretary and Treasurer

Jane Richardson, Program Chairman
Tommye Hogue
Tommy Richardson
Lois Foster

Charlotte Graham
Rita Jones
Pat Tidwell
William Waldrip

Belvery White
Stephen Smith
Elma Dean Evans
Truman Moore

William Alexander
Dale Waldrop
Percy Parker
Ollie Faye McNair

Lloyd Fergurson
Barbara Majure
Melvin Tingle
Gayle Hunt

Harold Graham
Betty Stuart
Peggy Blissett
Jo Ann Peagler

Marlene Munn
Ina Faye Leach
Voncile Rushing
Jeanette Peoples
Mary Leach

Clemmer Slaton
Glenda Tolbert
Margaret Risher
Bettie Boydstun
Virginia Waggoner

Fay Valentine, President
June Brantley, Vice-President

Martha McAlister, Secretary
Gay Nell Rea, Treasurer
Betty Thomas, Public Relations

HOME ECONOMICS CLUB

Sue Butts, Historian
Pat Flint, Social Chairman

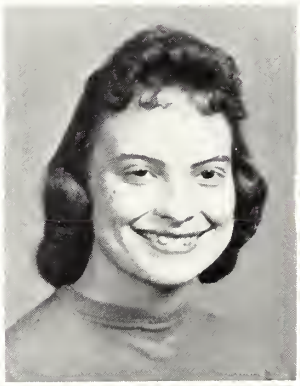

Wilmath Tolbert, Membership Chairman
Sara Martin
Mrs. Hull, Sponsor

AGRICULTURE CLUB

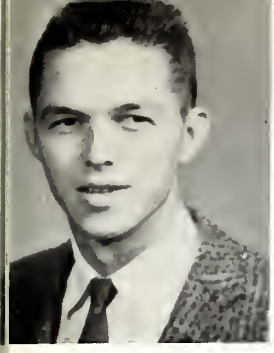

Bob McNeil
Secretary
Treasurer

Jerry Graham
Reporter

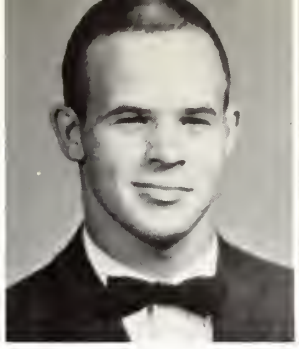

Joe Eubanks
Program Chairman

Dan Carpenter
Sentinel

Don Howington
President

Mr. Tucker
Sponsor

William
Booth

Carleton
Brock

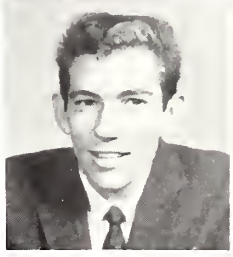

Jimmy
Crestman

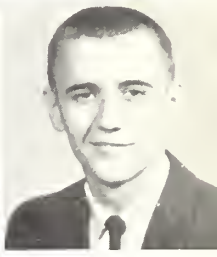

Arthur
Eichelberger

Charles
Everett

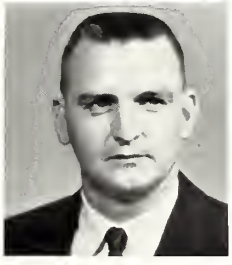

Harold
Land

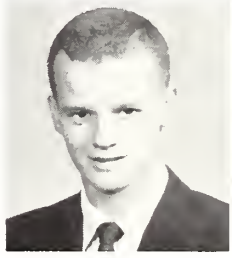

George
McDill

Jimmy
Nichols

Robert
Redd

Harry
Rives

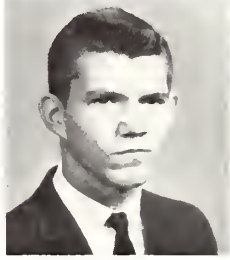

Jimmy
Stokes

Paul
Wright

Zerelda Orgeron
President

Paul Eaves
Vice-President

Liz Richardson
Secretary-Treasurer

Mr. Vickers
Sponsor

E. C. J. C. PLAYERS

Hilda Adair
Jo Agnew
Bob Baker

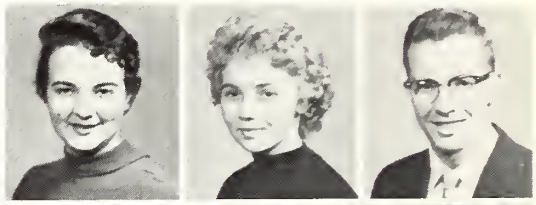

Bryan Barnett
Betsy Easley
Helen Eaves

Peggy Fairchilds
Harold Graham
Mary Higgenbotham
Bob Hopkins

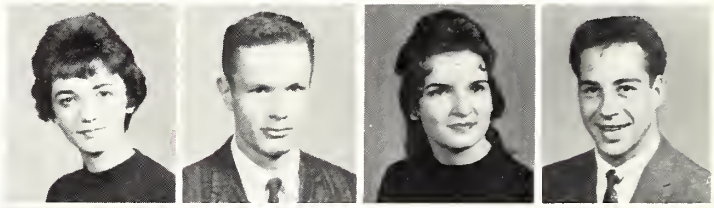

Peggy Idom
Peggy Lewis
Syble Lewis
Brenda Ioyce Miles

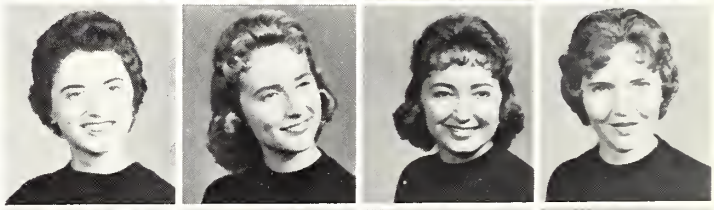

Jane Moore
Charlotte Munday
Peggy Nickell
Jo Lynn Parker

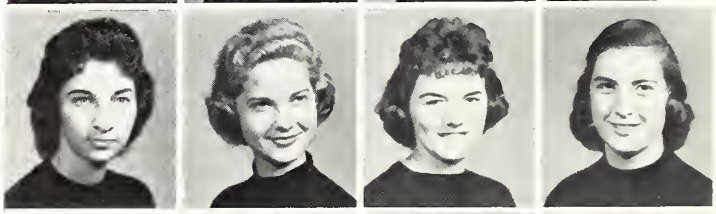

Mary B. Randall
Jane Richardson
Charlotte Stamper
Ann Sudduth

Pat Tidwell
Beverly White
Smith E. Wood
Jimmy Yarbrough

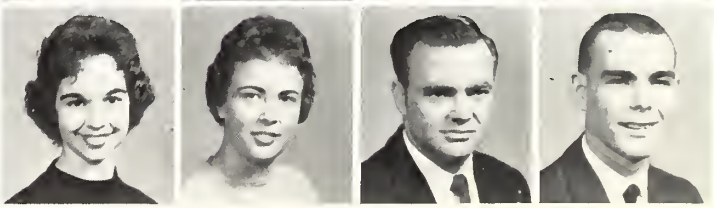

CENTRALETTES

SEATED:

Floyce Copeland
Zerelda Orgeron
Kathryn Rainer
Jeanette Peoples
Linda Wansley

Charlotte Munday
June Brantley
Gaynell Rea
Sue Hamilton
Linda Lea

STANDING:

Kay Posey
Pat Lovern
Elma Evans
Renna Mason
Sue Butts

Jo Agnew
Belvery White
Donna McDowell
Cynthia Burkes
Nancy Hunt
Dale Waldrop
Nancy Eaves

HEAD MAJORETTE MISS VONCILLE RUSHING

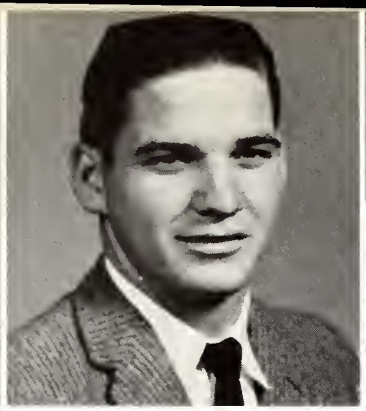
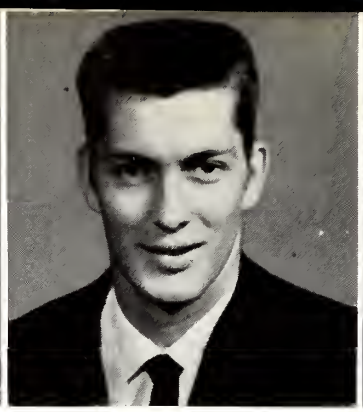
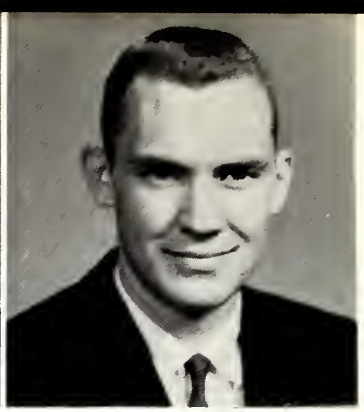
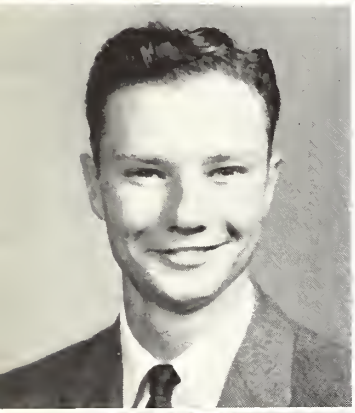

Bernard Bryan
Keaton Addkinson
Tim Duckworth
Geoff Cain
Tersie Oliphant
Dean Koch
Bob Davidson
Johnny McGee
Harry Simpson
Roy Roberts
Mr. F. E. Leatherwood

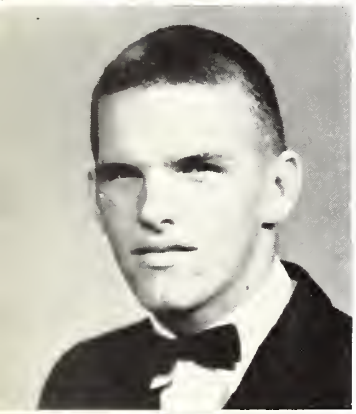

PROJECTION

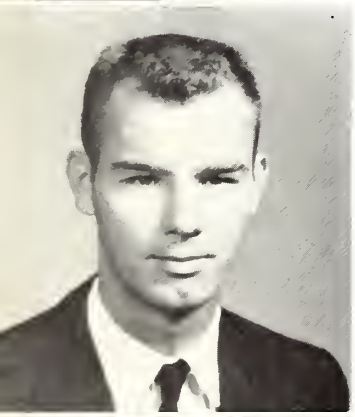

CLUB

PHOTOGRAPHY CLUB

Mr. T. R. Mayes, Sponsor
Bobby Jo Marshall
Linda Wansley
Sue Hamilton
Pat Flint
Jack Neese
William Thomas
Jerry Harrison
Grady Palmer
Bob Redd
Marlon Copeland
George McDill
Linda Lea

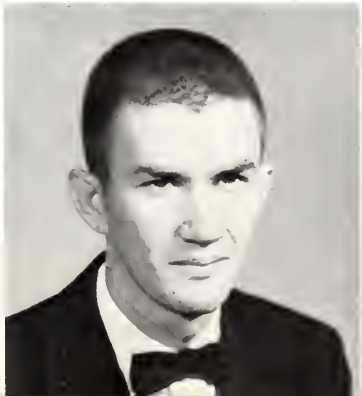
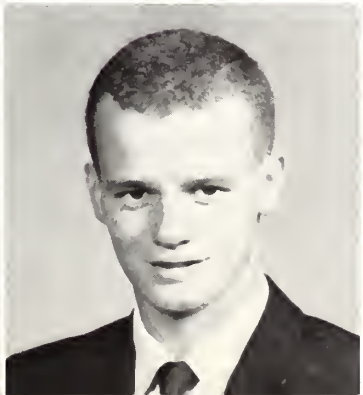

E C J C

FIRST ROW:
Bobby Boggan
Malcolm Massey
Bob Kelly Parks
Johnny Windham
Gene Tate
Voncille Rushing
Marvin Miller
Billy Gross
Paul Wright
James Cagle
George Felton

SECOND ROW:
Larry Brown
Paul Eaves
Betty Thomas
Kathyrn Rainer
Bobbie Marshall
Linda Mott
Virginia Waggone

MR. T. L. TENHET
Director

BAND

Maxine Charlton
Pat Flint
Lois Foster
Glenda Ming
Dot Kern
V. J. Stegall
Randy Miles

THIRD ROW:
Mikael Peden
Cynthia Burkes
Martha McAlister
Betty Sue Sims
Christine Thompson
Sue Butts
Jo Agnew
Lenora Stegall
Linda Lea
Faye Valentine
Tommy Richardson

E. C. J. C.

FIRST ROW:
Kathryn Rainer
Barbara Majure
Ollie Faye McNair
Nancy Drew Hunt
Peggy Fairchilds
Helen Eaves
Jo Agnew
Maxine Charlton
Lois Foster
June Brantley

SECOND ROW:
Patricia Lovern
May Tarrier
Jean Dodson
Lenora Stegall
Voncille Rushing
Mary Leach
Betty Chamblee
Tommye Hogue
Donna McDowell

CHOIR

THIRD ROW:
Larry Brown
Roy Roberts
V. J. Stegall
George Felton
Travis Nelson
Marvin Miller
Harry Simpson
Malcolm Massey

FOURTH ROW:
Jeff Cain
Jimmy Burroughs
Paul Eaves
Tim Eakes
Bob Kelly Parks
Jack Neese
Grady Palmer
Larry Hogue
Tommy Richardson

THE RECORDERS

Jo Agnew, Marvin Miller, Mrs. Nancy Ogletree, Nancy Hunt, Mr. R. G. Fick, Lenora Stegall, Faye McNair, Paul Eaves, V. J. Stegall.

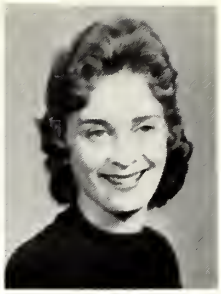

Nancy Hunt

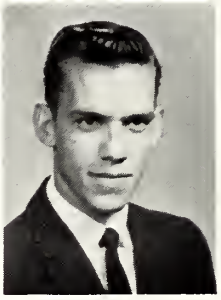

Paul Eaves

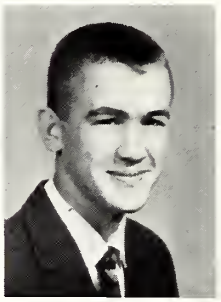

Malcolm Massey

Recorders, which are woodwind instruments much like a toy tin whistle, are played by blowing through a whistle-type mouthpiece while closing or opening the six side-holes with the fingers. The early recorders, which were made of wood, were of different sizes and pitches. They were popular in the fifteenth and sixteenth centuries and were used for chamber music in a small audience hall. These instruments were used to play madrigals, a lyric, usually featuring a famous character and adapted to musical setting. East Central is fortunate in receiving these recorders from an anonymous benefactress.

CHORALEERS

Bobbie Smith

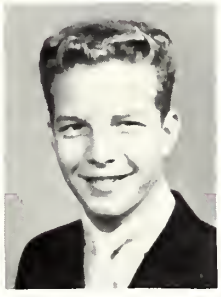

Larry Brown

Tommy Richardson

GIRLS' ENSEMBLE

Mrs. Nancy Ogletree, June Brantley, Nancy Hunt, Jo Agnew, Faye McNair, Voncille Rushing, Helen Eaves, Lenora Stegall, Linda Lea, Kathy Rainer.

GIRLS' CHOIR

FIRST ROW: June Brantley, Peggy Fairchild, Maxine Charlton, Nancy Hunt, Mrs. Ogletree, May Tarrer. SECOND ROW: Frances Lane, Jean Dodson, Helen Eaves, Voncille Rushing, Avis Reed. THIRD ROW: Linda Lea, Pat Lovern, Jo Agnew, Lenora Stegall, Bobbie Smith, Kathy Rainer.

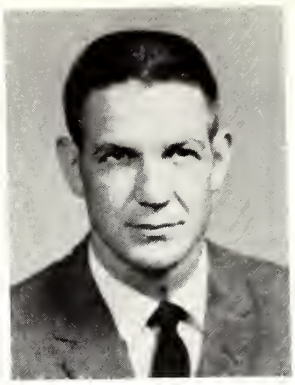

V. J. STEGALL
President

PAUL EAVES
Vice-President

ANN SUDDUTH
Secretary-Treasurer

MENC

LENORA STEGALL
Reporter

MR. R. G. FICK
Sponsor

LIONEL WALTON

MRS. NANCY OGLETREE
Sponsor

MARVIN MILLER

RILEY BURTON

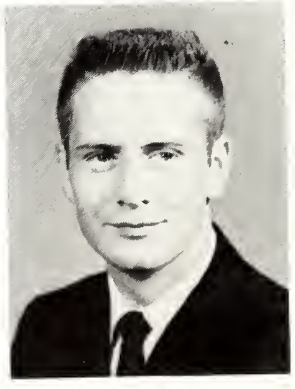

JEAN DODSON

STUDENT BODY ASSOCIATION

President . . . . . Larry Henderson

Vice-President . . . . . Randy Miles

Secretary . . . . . Lib Smith

Treasurer . . . . . Peggy Nickell

CHAPEL AND CALENDAR

Donna Kirksey
Zerelda Orgeron
Hilda Adair
Malcolm Massey

Larry Brown
Doyle Scaife
Tony Carnavale
Paul Eaves

Cynthia Burkes
Linda Mott
Betty Sue Sims
Bob Baker

S. B. A.

Gayle Hunt

POINT AND ELECTION

Lois Foster
Bobby Bogan
Nancy Hembree
Faye Valentine

Jerry Winstead
Arthur Coward
Ann Sudduth
Jane Richardson

Sue Butts
Charles Allman
Billy Chisolm
Johnny Windham

SOCIAL

Bill Herron
Betsey Easley
Billy Frank Alford
Mary Blanche Randall

Barry Tisdale
Billy Joe McDonald
Peggy Lewis
Paul Wright

Syble Lewis
Warren Willis
Lenora Stegall
Rodney Daffron

COMMITTEES

HOSPITALITY

Nancy Hunt
Jimmy Yarbrough
Bobby Caldwell
Jane Moore

Freddie Chiles
Paul Eaves
Bill Richardson
Peggy Fairchilds

William Richardson
Peggy Nickell
Charlotte Stamper
Charlotte Munday

FRESHMEN:

Gayle Hunt
President
Linda Lea
Secretary
Odessa Lamkin
Treasurer

LaHoma Lockwood
Civic Leader
Avis Reed
Religious Chairman
Jo Agnew
Social Chairman

WOMEN'S COUNCIL

SOPHOMORES:

Betsy Easley
President
Lib Smith
Secretary
Kay Posey
Treasurer

Zee Orgeron
Social Chairman
Nancy Hembree
Civic League Chairman
Fay McNair
Religious Chairman

Barry Tisdale
President
Bobby Caldwell
Vice-President
Billy Joe McDonald
Secretary-President
Neshoba Hall

Dick Livingston
Billy Frank Alford
Bill McMahan

Eddie Johnson
Brooks Cox
Doyle Jones

Jon Bounds
Bob Hopkins
Gaines Massey

MEN'S COUNCIL

Larry Henderson
Keaton Addkison
Morris Stuart
Vice-President, Neshoba Hall

Rodrigo Gonzales
Secretary, Neshoba Hall
Albert Parks
President, Winston Hall
Grady Palmer
Vice-President, Winston Hall

Bobby Boggan
President, Scott Hall
Clinton Smith
Vice-President, Scott Hall
Don Howington
President, Todd Hall

Jerry Harrison
Vice-President, Todd Hall
Charles Bishop
Secretary, Todd Hall
Clayton Blount
Dean

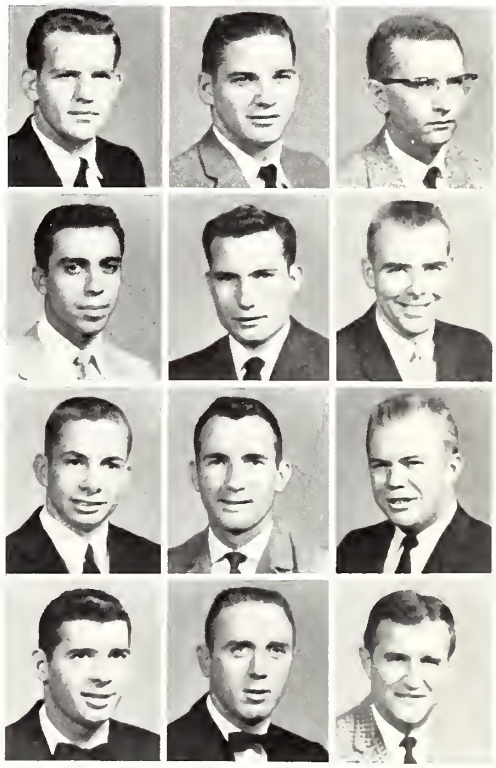

The Tom-Tom

VOLUME 15 — No. 7 THE [illegible], Miss. DECEMBER 16, 1959

Yuletide Spirit Captures C[illegible] Seasonal Parties - Programs

Display, Fireworks Will Be Feature Of Christmas Party

DONNA KIRKSEY
ASSOC EDITOR

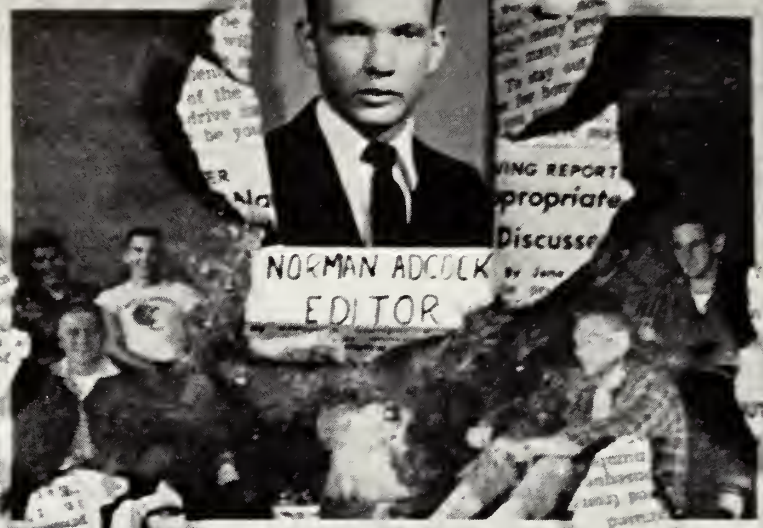

NORMAN ADCOCK
EDITOR

Inspired By God Handel [illegible]poses S[illegible]

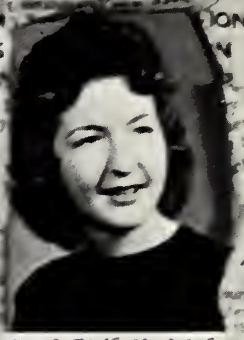

OLLIE FAYE MCNAIR
ASSOC EDITOR

Leads Sophomores In Acad. Honors

EIGHTY-THREE STUDENTS MAINTAIN AN AVERAGE FOR SIX-WEEK PERIOD

By FAYE McNAIR

WILDA ADAIR
MANAGING EDITOR

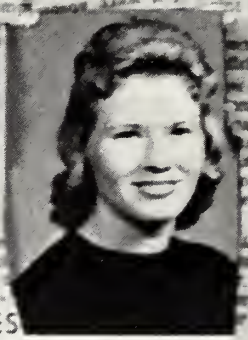

THREE SOPHOMORES ACHIEVE TOP GRADE

By JANE RICHARDSON

JIMMY BARFIELD
BUSINESS MANAGER

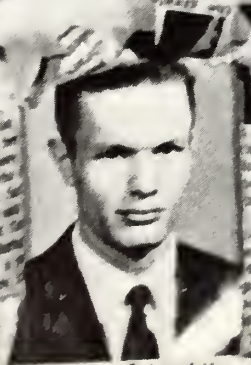

HAROLD GRAHAM
SPORTS EDITOR

MISS UNA [illegible]
SPONSOR

The Executive Staff of the TOM-TOM discusses plans for the next edition of the paper. MEMBERS OF THE STAFF ARE, (LEFT TO RIGHT): Hilda Adair, Ollie Faye McNair, Donna Kirksey, Tommye Hogue, and Norman Adcock.

One of the most valuable sources of news is the co-operating faculty of which Glenda Tolbert takes full advantage.

With "noses for news," Lahoma Lockwood and Mary Garner find social highlights in the Student Center.

The coaches are the source for most of the sports news. Sports writers Larry Hogue and Randy Miles interview Coach Brackeen.

The TOM-TOM presents news from each department in every issue. Charlotte Thornton, reporter, interviews Mr. Ovid Vickers concerning activities in the Speech Department.

Feature writer, Clemmer Slaton, and sports writer, Harold Graham, ponder over fresh angles and ideas for their new assignments, while Hedy Ann Williams and Jack Neese, columnists, search for original views for their columns, "In My Opinion" and "Campus Christianity."

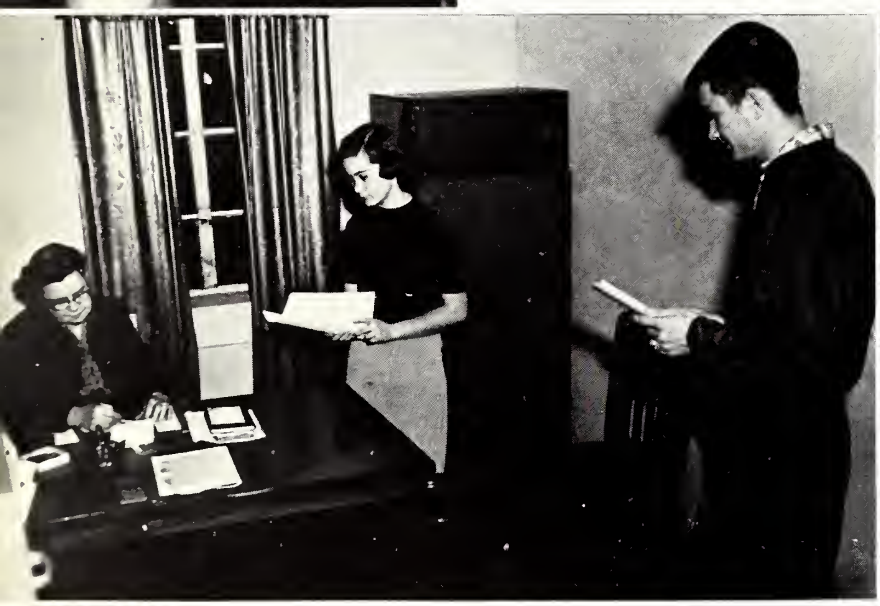

Reporters Betty Thomas and Marlon Copeland (LEFT) wait anxiously for the sponsor to accept their articles for publication.

Happy with the finished product, Joan Hill (RIGHT) turns in her articles to be checked.

From the "dark room" come spice and variety for the paper as Jerry Harrison and Bob Redd, school photographers, develop pictures for the publication.

Readying copy on press night for the printers are typists Ann Wilcher, Willie Jean Jones, Sue Hamilton, Odessa Lampkin, Eula Mae Fleming, and Patricia Lovern.

The making up of the dummy presents pleasure as well as problems for the Executive Staff.

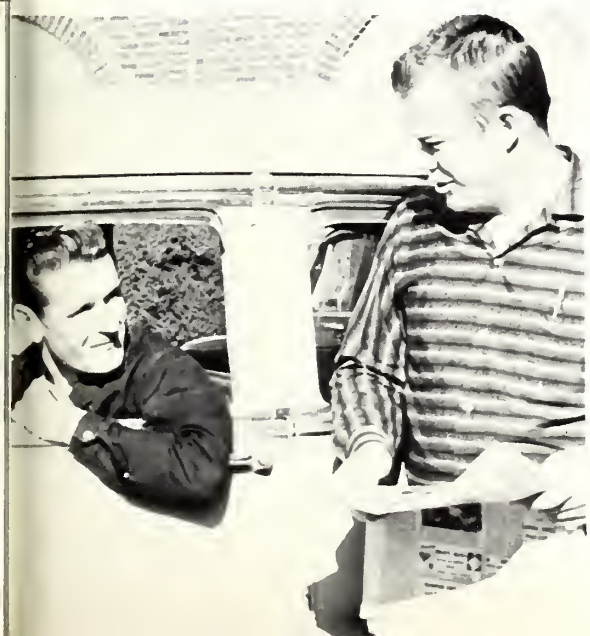

Circulation staff members, Don Howington and James Joyner, discuss their task of sending TOM-TOMS from Denver, Colorado, to Baltimore, Maryland.

Jimmy Barfield and Jerry Winstead, Advertising Staff, are busily preparing ads for the next edition.

CO-EDITORS - Lib Smith and Jo Lynn Parker

WO-HE-LO

SPONSOR -- Mrs. Pennington

PHOTOGRAPHERS -- Jerry Harrison, Bob Redd

FRESHMAN CLASS EDITORS -- Johnny Windham, Pat Flint, Frank McCluskey, Peggy Fairchild.

SOPHOMORE CLASS EDITORS -- Kay Posey, Liz Stuart, Martha Lyle, Virginia Waggoner, Ilene Fuller.

FEATURE EDITORS -- Linda Lea, Betty Chamblee, Gay Nell Rea, Donna McDowell.

SPORTS EDITORS -- Belvery White, Keaton Addkinson, Billy Gross, Dick West.

ADMINISTRATION AND FACULTY -- Dot Kern, Peggy Nickell, Nancy Hunt

PICTURE EDITOR -- June Brantley
SECRETARY -- Patsy Dunigan

ART EDITOR -- Wilmath Tolbert

ORGANIZATIONS -- Loretta Coward, Barbara Majure, Sue Butts, Peggy Blissett, Ann Sudduth

President
Charles Bishop

Vice-President
Travis Nelson

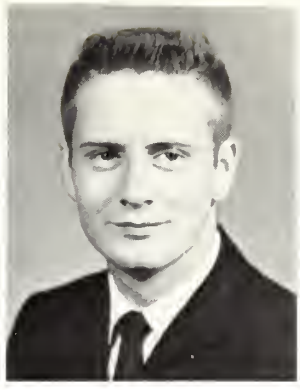

Secretary
Marvin Miller

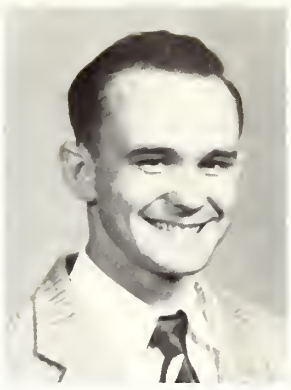

Billy Gross

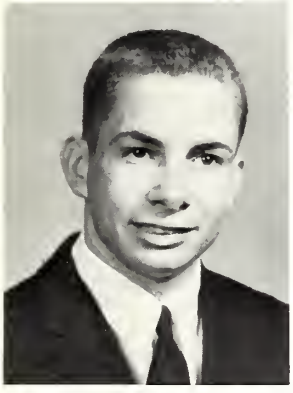

Bobby Boggan

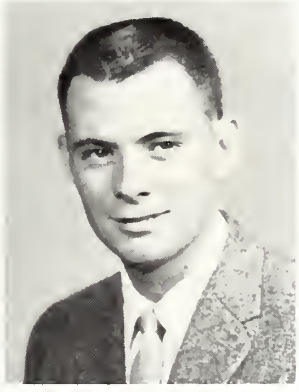

Charles Everett

Don Howington

William Waldrip

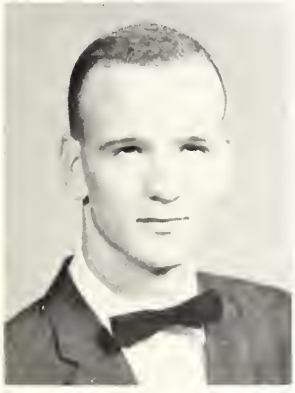

Vernon Mott

BROTHERHOOD

Jimmy Barfield

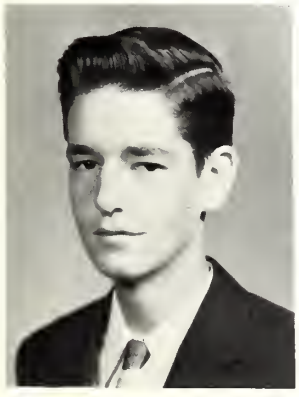

Tom Landers

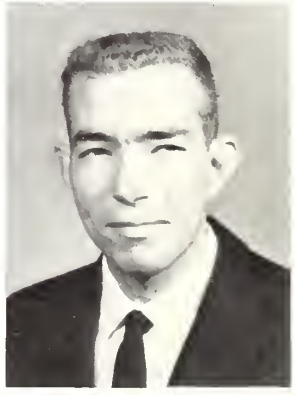

Doyle Jones

Y. W. A.

C. Thornton
Treasurer

B. Stuart
Secretary

A. Sudduth
President

P. Tidwell
Vice-President

B. Allen
Director

P. Blissett

B. Boydstun

B. Chamblee

L. Coward

J. Dodson

E. Fleming

P. Flint

J. Foster

M. Garner

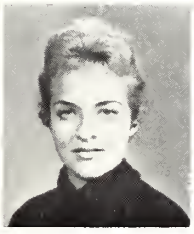

F. Hayes

J. Hill

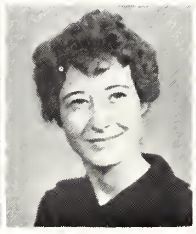

R. Hudson

R. Jones

D. Kirksey

I. Leach

M. Leach

L. Lockwood

D. McDowell

F. McNair

B. Miles

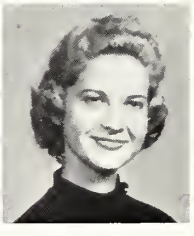

C. Munday

M. Munn

J. Peagler
C. Staton

J. Peoples
L. Stegall

A. Reed
G. Tolbert

E. Richardson
W. Tolbert

J. Richardson
D. Waldrop

M. Risher
B. White

V. Rushing
A. Wilcher

BRYAN BARNETT
President

L'ESPRIT DE CORPS

JERRY HARRISON
Vice-President

WILLIE B. MOORE
First Sergeant

JACK FULTON

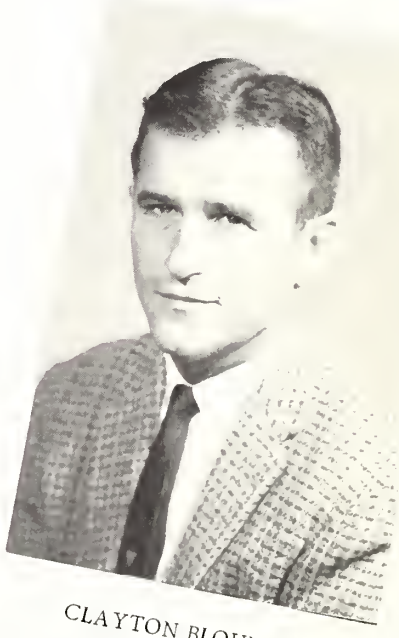

CLAYTON BLOUNT
Sponsor

SECOND SEMESTER STUDENTS

FIRST ROW: David Weems, Roger Warren, Joe DePriest, James Brand, Jerry Dean. SECOND ROW: Ed Easterwood, Carey Kelly, Charles Crews, Wade Bounds, Toppy Owens, Joe Manci. THIRD ROW: Alton McNeil, Bobby Posey, J. A. Phillips, Jr., Ford McLelland, Jerry Webb, Buddy Clemons.

AUTOGRAPHS

AUTOGRAPHS

H6088

BURTON LIBRARY / ECCC
5 0745 01011847 8